



NE cor. ~ Stone - under fence

N 1/4 cor - Stone - Hick 10" S 77W 6.6  
" " " 6" S 82W 11.88

NW 1/4 cor - Stone - Bass 6" N 6'E - 54.8  
" " " 30 S 84W 34.32

NE cor Stone is Iron Pin 3/4" in Track,

Ref. to cor Wilkinson Bldg 59.65'

" " Bldg on SE 48.55'

N to S Rail 2nd Track 4.9'

St to N " ? " 3.0'

Track #s N 10.45, 17.35, 30.38

See by N BP \_\_\_\_\_ W-31

" " " " Buckley! No 1 W-30 H22

" " " " \_\_\_\_\_ W-31

" " " " Malier-Brewer W-31 H21 H22

" " " " Standard Oil Co W- E 85

C. N. Sheperdson 2nd Add 2-4 F 9-10

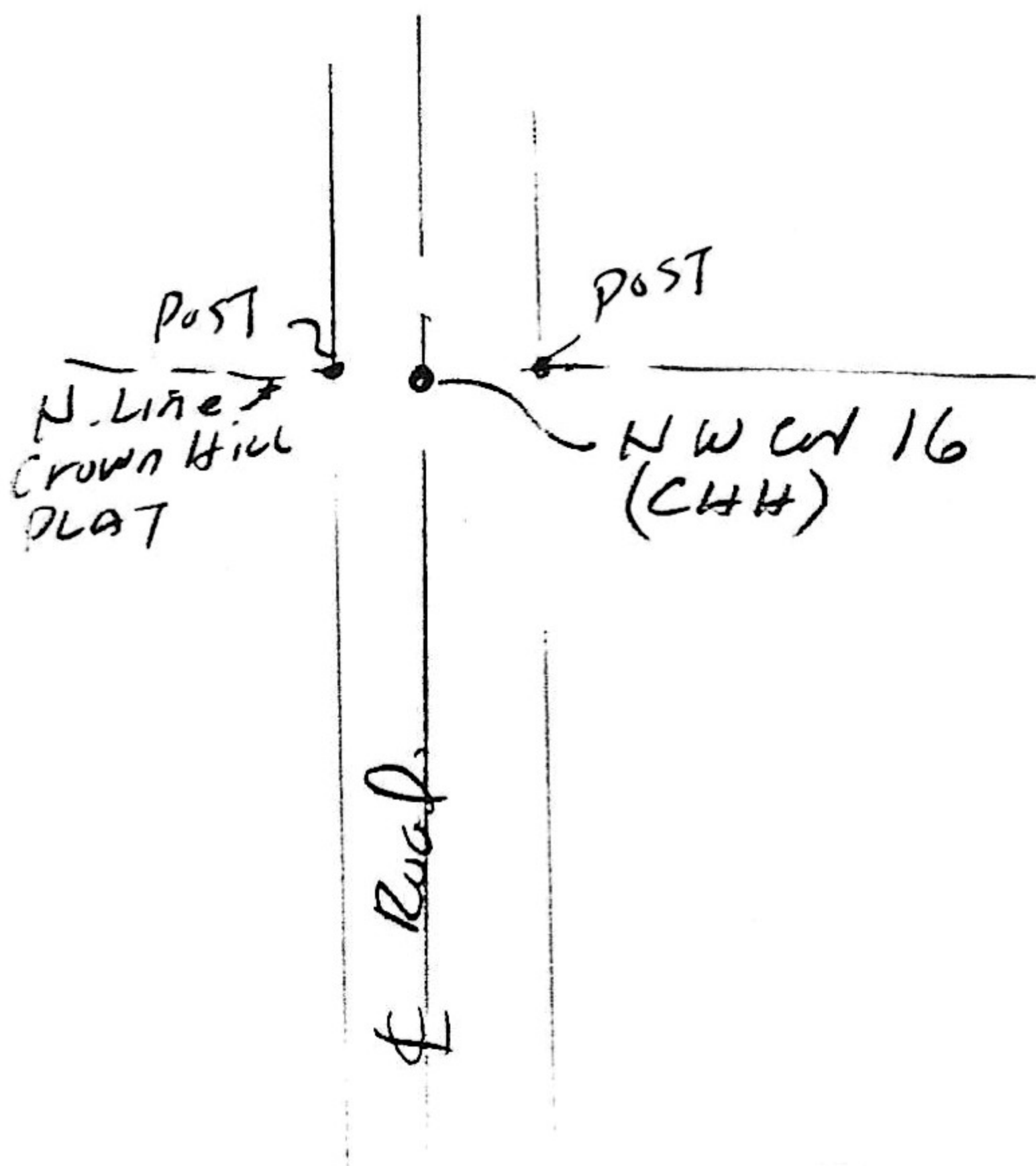

17-14-9

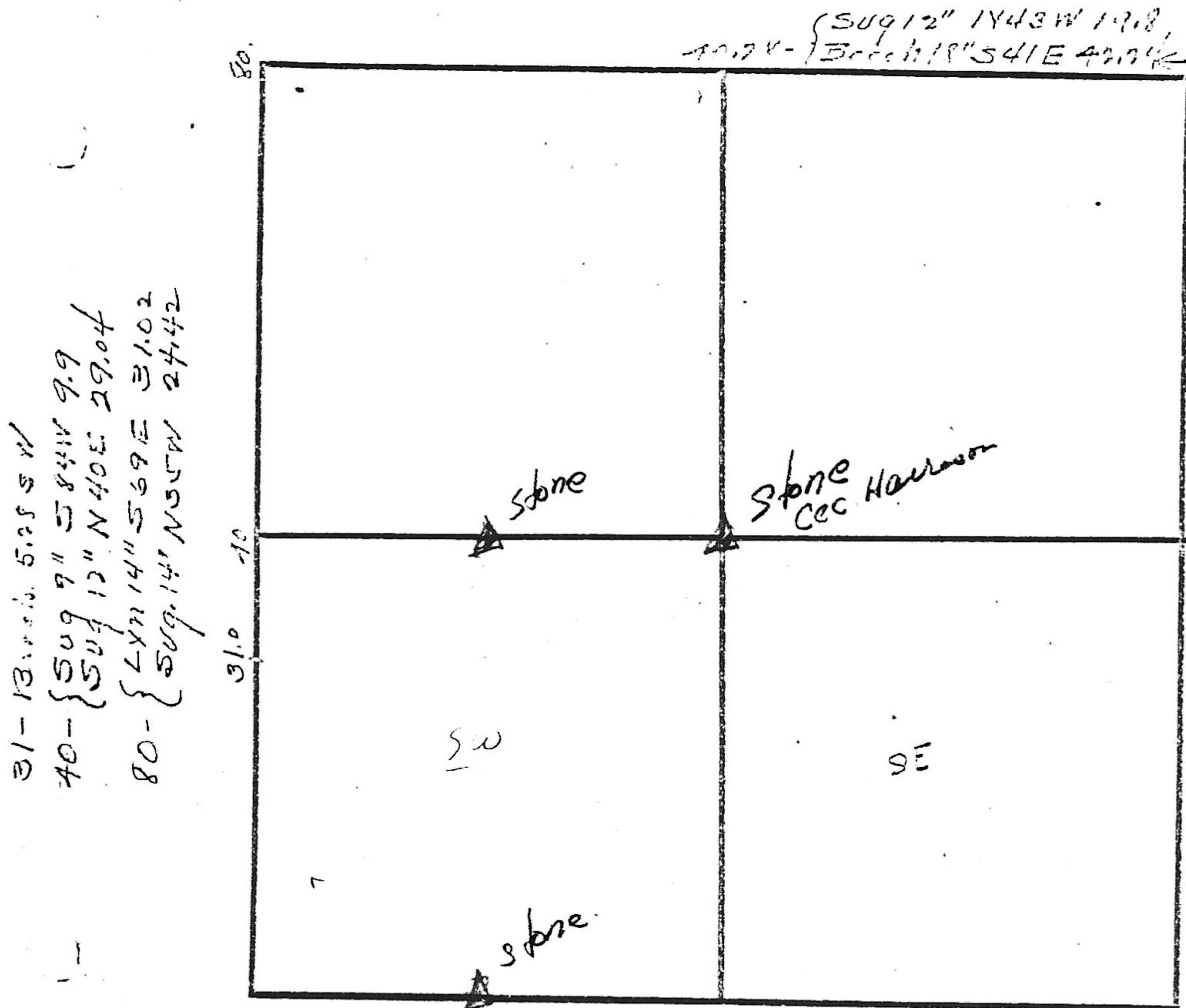

Jan 1948 (CHH & Fred Clark)

Located Stone at the SE cor of the  $W\frac{1}{2}$  of the  $SW\frac{1}{4}$  of Sec 17-14-9 center of Grady line also the SW cor of Solon Foltz 4 Acre tract. Witnesses = N  $19^{\circ}$  E 58.09 to 20" Nail in W. root of maple on side of post at SW cor of Foltz 4 Acre tract. Stone 13" in ground & has 12" x 2" x 2" stake above.

Located Stone at the NE cor of the  $W\frac{1}{2}$  of the  $SW\frac{1}{4}$  17-14-9 - WIT: E 39.2 to Road nail in N side elec. pole (901-4042)(1950); N. 57.6 to Road nail in E side of 24" P13 Hickory - 3' above ground; N 22.35 to "X" in center of south curvy of Road pav. Stone 24" in ground & has 18" x 1" x 4 board above it.

Line in each way with stones

SEE FILE # 3100 - SOUTHARD

See by MSP Brown - <sup>H-21</sup> Walter E 84