

SEC. 34 - 15 - 9

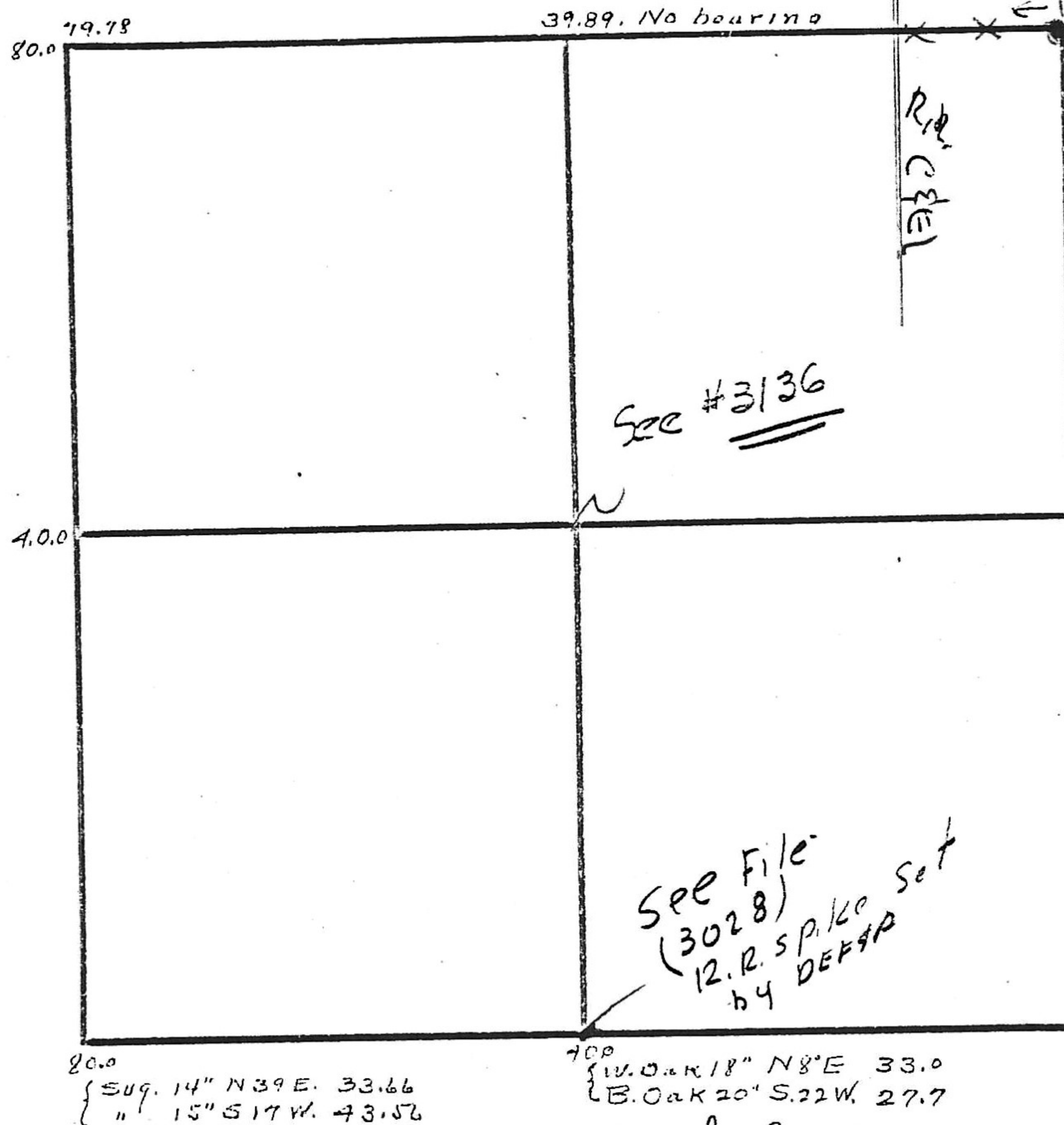

70.- { W. Oak 12" S 65° E. 12.54
 " 15" N 7° W. 14.52
 80.- { S 09 12" S. 42° E. 7.26
 " B. Oak 40" S 8° W. 7.9

80.0
 { S 09. 14" N 39° E. 33.66
 " 15" S 17° W. 43.56

70.0
 { W. Oak 18" N 8° E. 33.0
 " B. Oak 20" S. 22° W. 27.7

See #3136

See File
 (3028)
 12. R. spike set
 by DEFA

see dog for Sec 3

Found Cor. Post.
 For N. & West -
 by DEF 10/24/73
 #10

35

T15 N
 T14 N

No record
 Survey by N B P for Grant Acquisition?
 " - B. D. _____

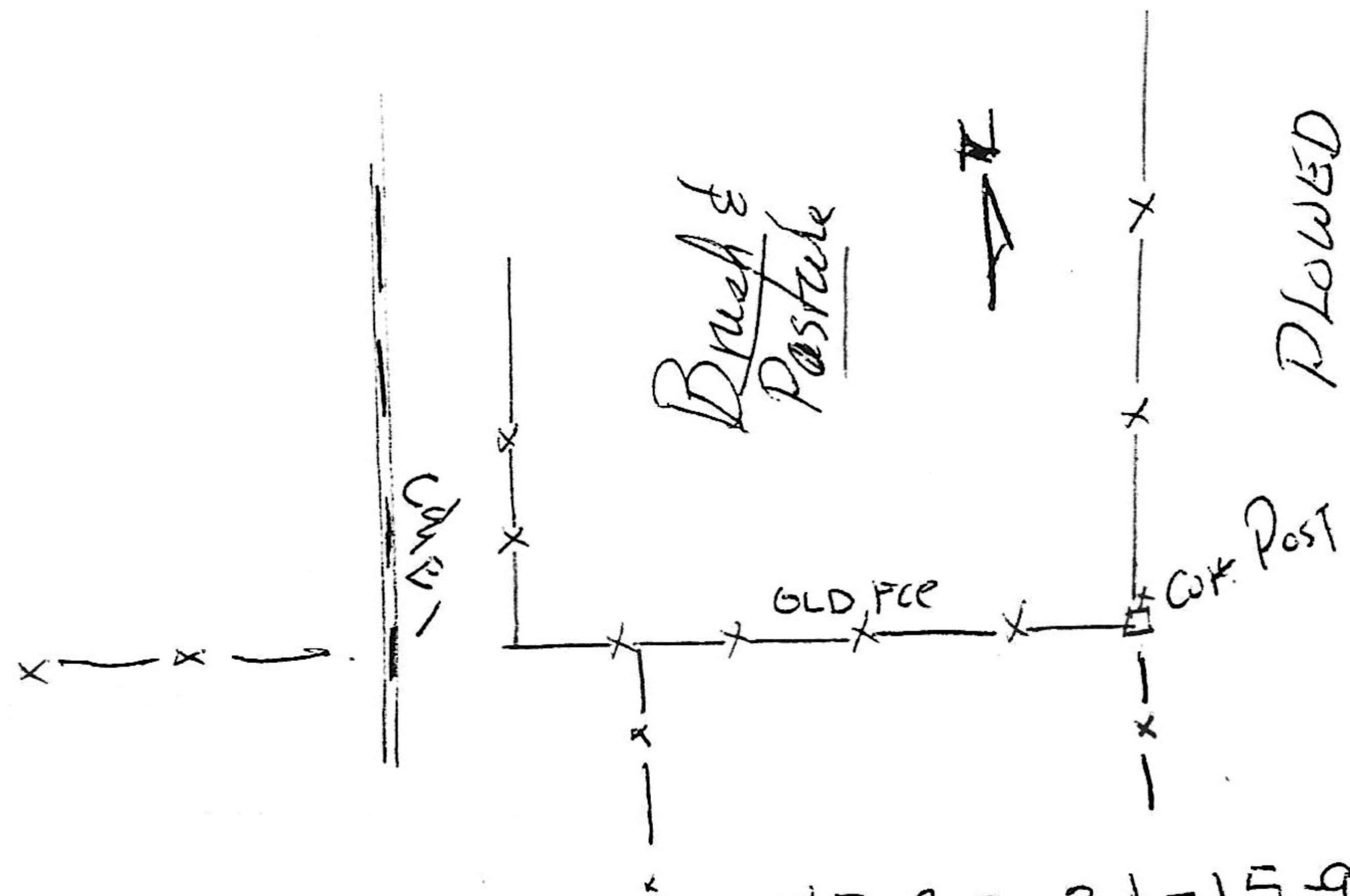

NE COR 34-15-9
 DEF - OCT 24, 1973

Found Post @ NE cor. - dug & probed
 No Stone - old fence is evidence of
 corner - fence appears to go South
 at some date now removed.
 R.R. plusses agree with Kalkstein's map
 (Best Evidence is Cor. Post)