

11.0 Brook NE 6'  
 40.6 { S. Oak 27° S 20' W 9.9  
 50.9 { 12' N 57° E 12.82  
 71.34 - H.B.L. { S. Oak 27° S 20' W 9.9  
 40.6 { 12' N 57° E 12.82

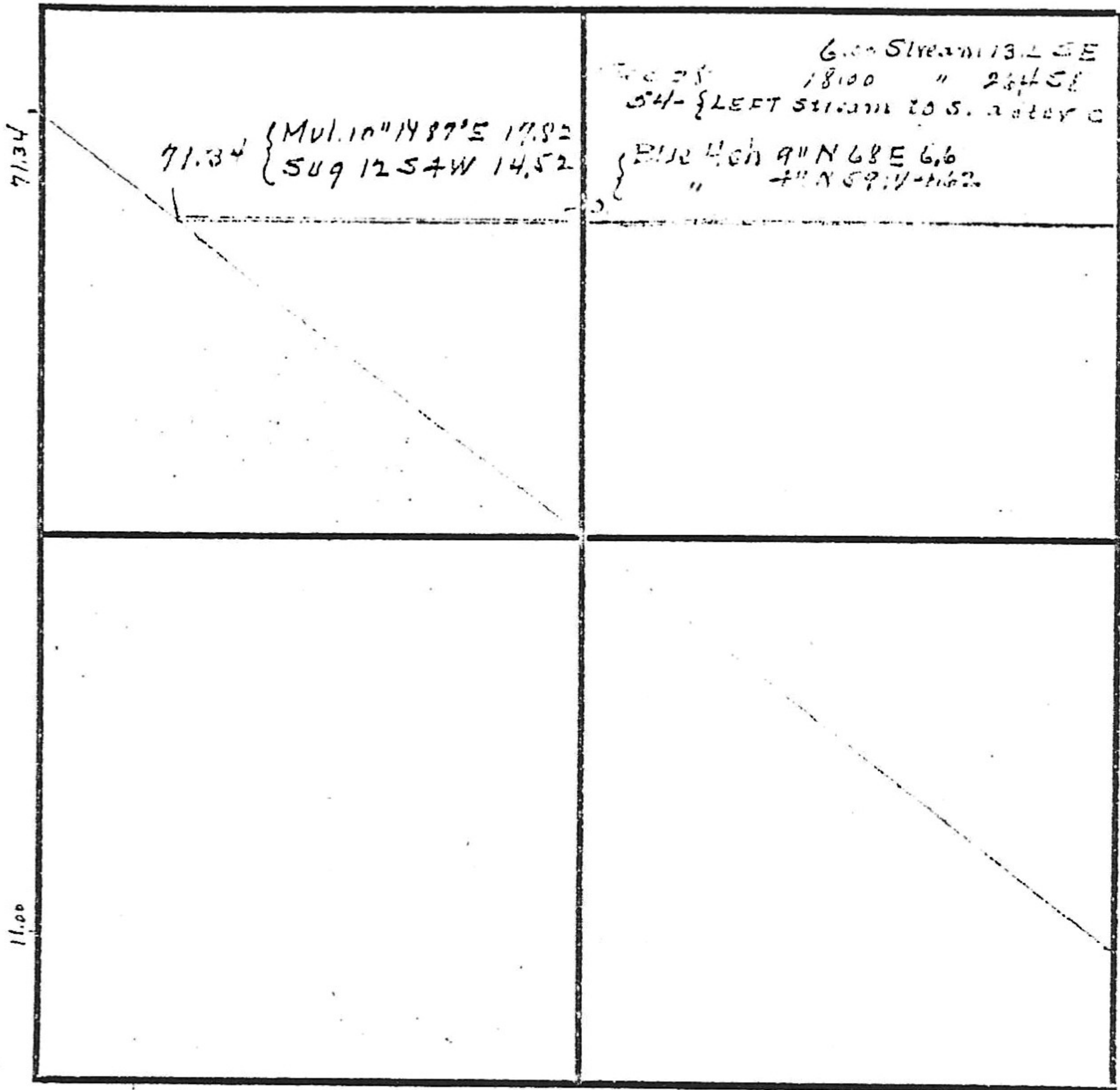

S. Oak Brook S.E. 10'  
 15.0 " S. 2'  
 62.5 " NE 8'

40.6 { S. Oak 30° S. 81' W 7.92  
 5. " 30° E. 15.84 { 50.9.9" for cor.

Wm G. PARRETT

Stone on S.L. 1/2 mile Sec 33-16-10  
 Just East of Large Cor. Post Stone on  
 Top 1/2 State line on S. line Sec 33-16-10  
 12' S. of fence Post fence W. Side Rd. 20' NW  
 of Maple tree on SE corner D. Rondal yard

Sworn by P. Anderson

Notes but no name

Sworn by M. B. P. for S. H. \_\_\_\_\_

.. .. .. " M. B. Rhoads

P-18

# SECTION PLAT SHEET

101

OWNER \_\_\_\_\_

DATE \_\_\_\_\_

SECTION 33 TOWNSHIP 16 N RANGE 10 W

COUNTY VERMILLION STATE IND. SCALE \_\_\_\_\_

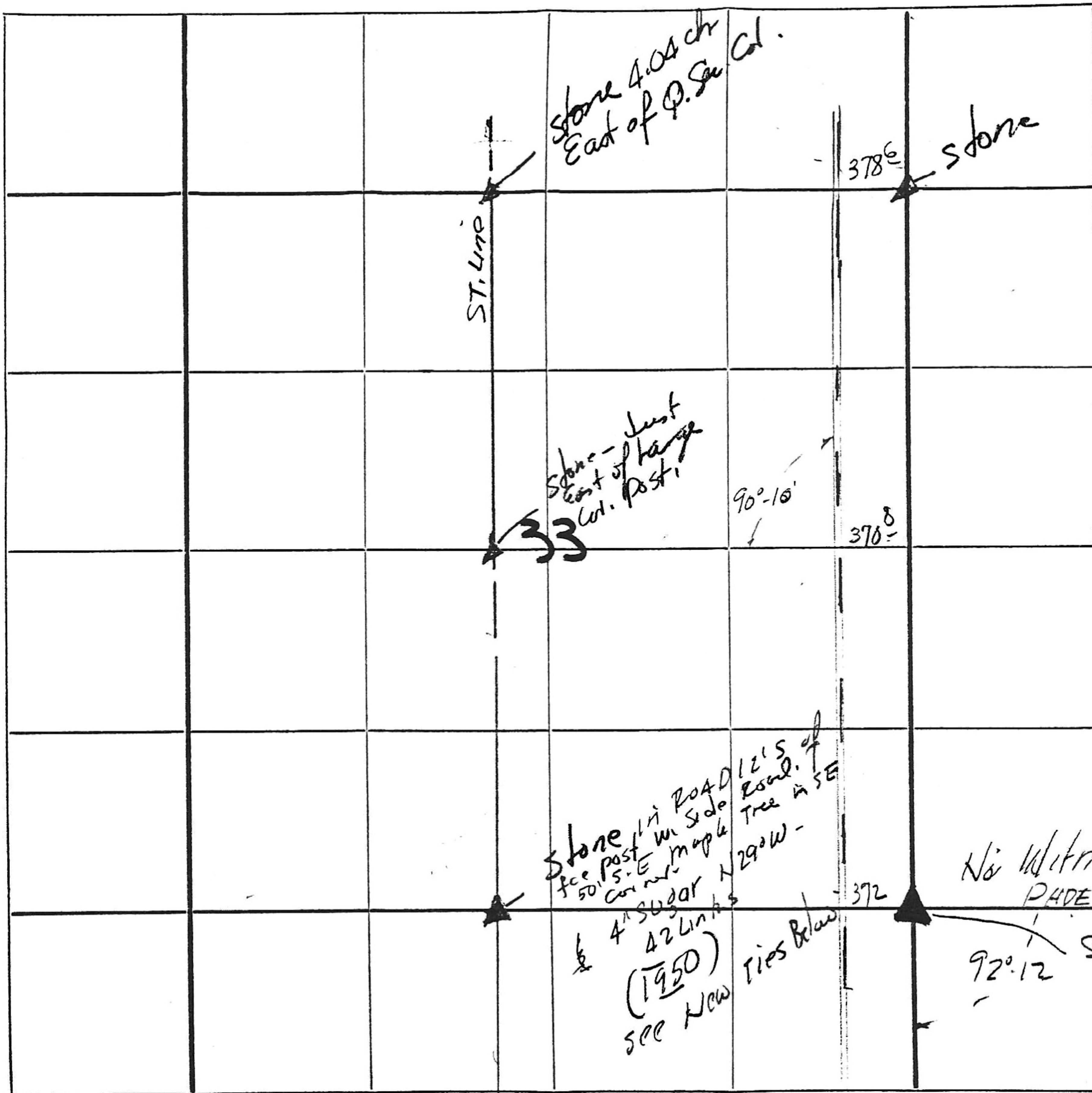

	31				36
1	6				1 6
36	31				36 31
	6				1

STONE -  
SE Cor 33-16-10  
372.15 W. to Road Nail in W. RR. track ST.  
N 32° W 24.56' to Gou BM.  
N 16½° E 21.33 to Nail in Side elect Pole.  
Stone @ So. Line @ State Line.  
S 39°-30' E 49.10' to Nail in NW Road 29" Hark Maple  
S 63°-15' W 95.6 to Nail in NE cor 14" Hard Map  
N 22.3 to So. face of N. oak post  
Stone is 0.7' East of W. Road fence.

Given by Geo Hederson  
" " N B P - D R \_\_\_\_\_  
" " " - Ardmore