

SECTION PLAT SHEET

OWNER _____ DATE _____

SECTION 26 TOWNSHIP 17 N RANGE 9 W

COUNTY _____ STATE _____ SCALE _____

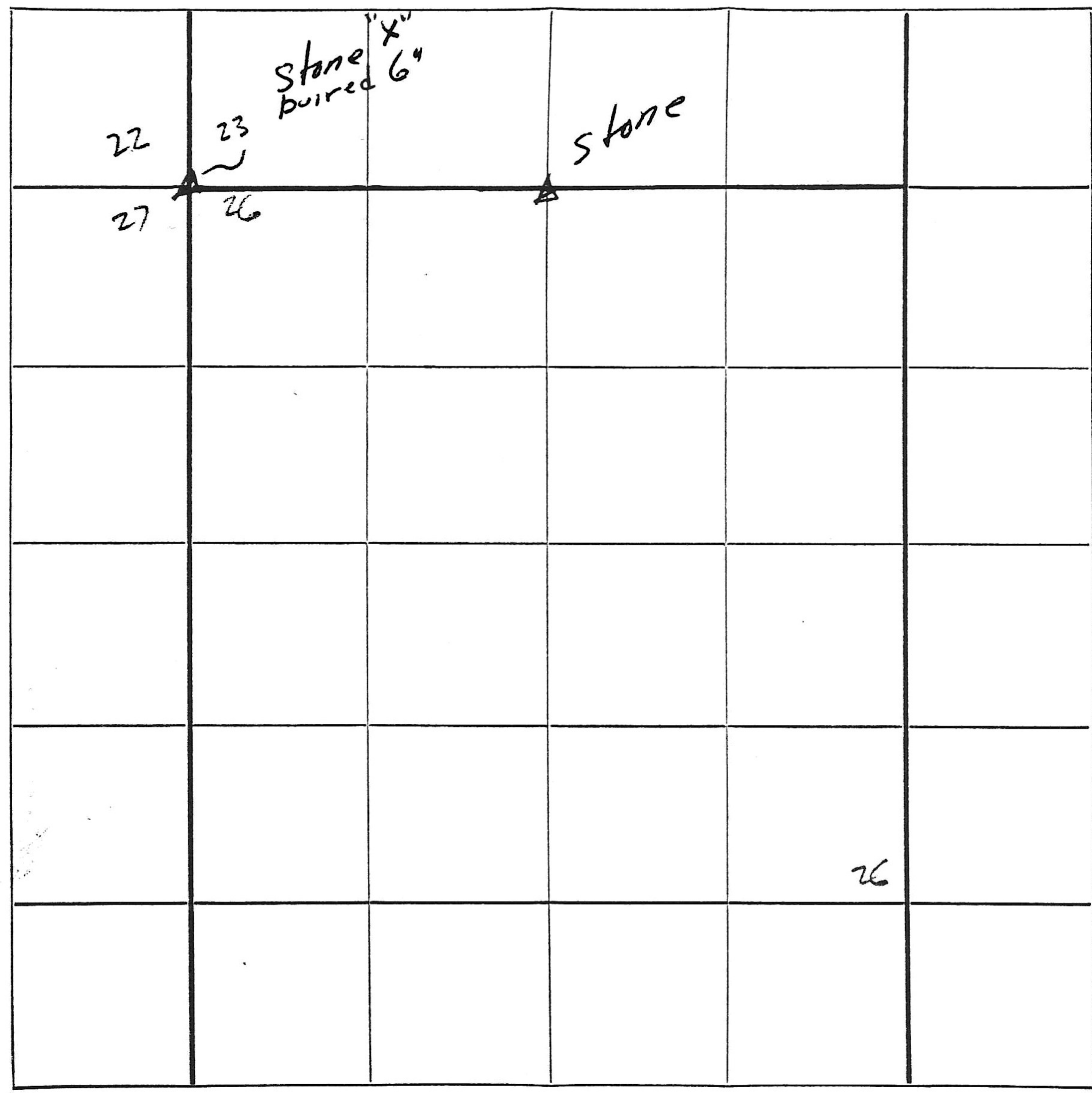

	31					36	
1	6					1	6
	7					12	
	18					13	
	19		22	23	24		
	30		27	26	25		
36	31					36	31
	6					1	

CHH Note 1911

26-17-9

23

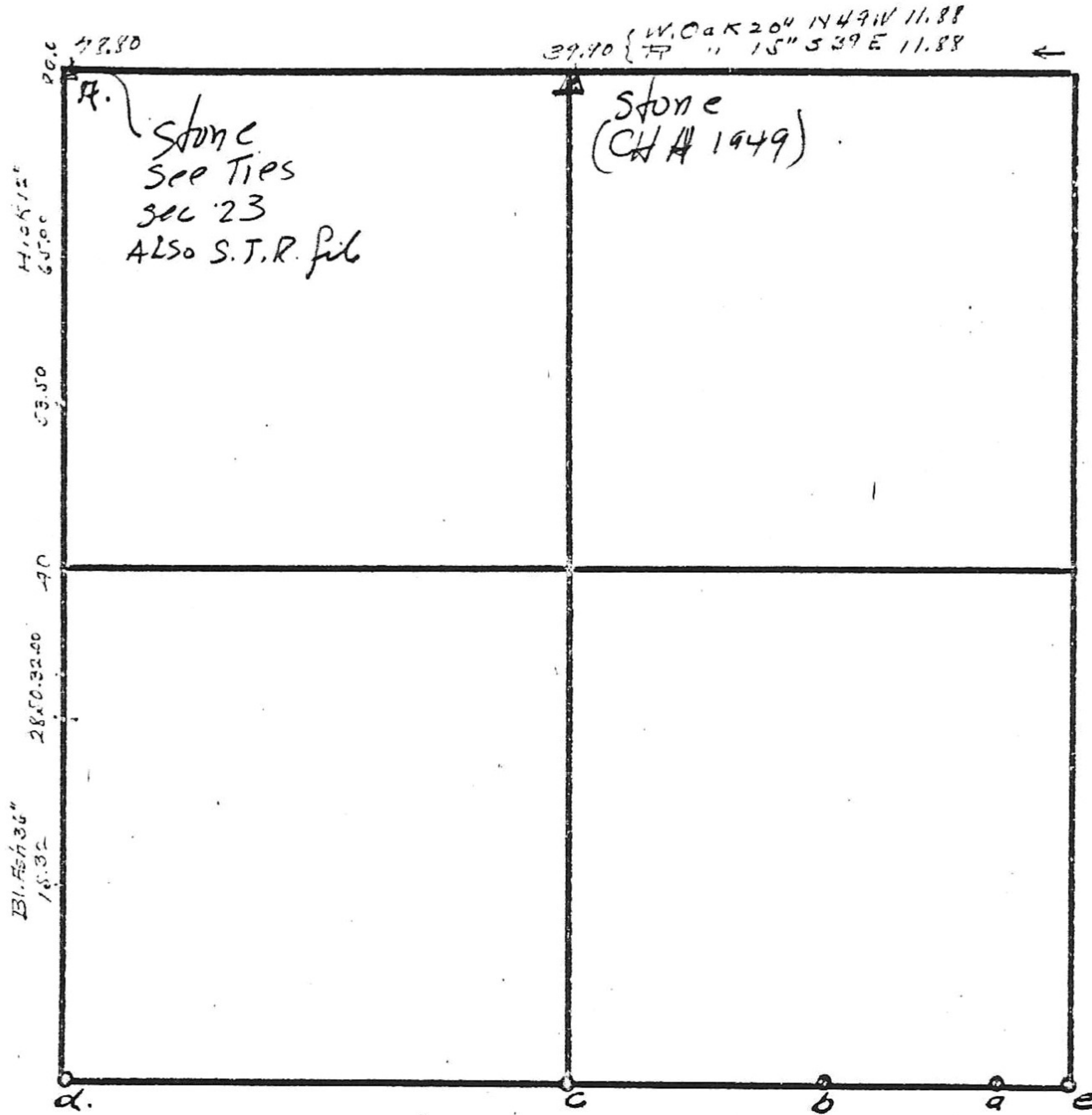

28.50 - Little Vermilion. 40. S.E.
 32.00 - Cut of Stone on same side
 10.00 - { Ash 10" N 37° E 7.26
 { Buck 8" S 18° W 5.84
 80.00 - { B. Oak 30" N 31° E 2.64
 { 509. 20" S 41° W 27.06.

- a - Stone in ravine { W. Oak 30" S 65° 30' E 75.9'
- b - Stone { Beech 12" S. 17 1/2° W 21.78
 { BIK Wal. 4" N 4° E 36.96'
- c - Stone { Beech 30" N. 56° E 31.60'
 { Apple 8" N. 39° E 24.42'
- e - Stone cor. 4 sects. 81.60 chains from sec. cor. 5. { H. Locust 18"
 { 34° 28' 45" E. 19.14'
- H. - Stone XXII - XXVII - XXIII - XXVI { Jack-Oak 10" diam. S 46° E. 25.08.

B. F. TRASH.
 1885.

~~P~~-4-15
Survey by Dred Reed 1885
" " N.G.P.
" " " for - Sweggen
" " " of Adams! Livingston Allen

See notes on bills - for Collett
by N.G.P. - — Pray E-15
" Lot 28 in Newp. W-28
" — Co. Courthouse W-28 H-16 - P 40 E 100
" Ripon W-30
Comm. Club All. W-30
Aliva Lee - W-36
A. J. Helpful W-37
Sherman St. W-40 E 99
Cone - Lots W-63

See Land (H)
Livingston - Adams E 101
E Newport tracts E 69
A. G. P. Survey by N.G.P. —