

VERMILLION COUNTY, IND.
"MONUMENT RECORD"
 OF

LAND SURVEY MONUMENTS SITUATED IN SECTION 2, TOWNSHIP 14N
 RANGE 10W, OF THE 2 PRINCIPAL MERIDIAN,
 COUNTY, INDIANA

MONUMENT DESCRIPTION AND REMARKS: 3/4" Iron Pipe w/ Plug Set NW corner
Cooksey By: Dale E. Francis 5/14/87 Job No: 3737
see: Plat Book 1 page 45+46

RECOVERY TIE DRAWING

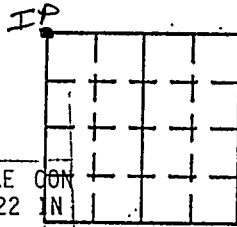

THE SOUTH 60 ACRES OFF OF THE EAST HALF (E 1/2) OF T1
 IN THE SOUTHEAST CORNER OF SAID TRACT HERETOFORE SOLD TO ...
 2, TOWNSHIP 14 NORTH, RANGE 10 WEST CONTAINING 20 ACRES, HERETOFORE CON
 AND RECORDED ON OCTOBER 12, 1956 AS SHOWN BY DEED RECORD 99 PAGE 122 IN
 AFTER SAID EXCEPTIONS 39 ACRES MORE OR LESS.

NORTH
 (NOT TO SCALE)

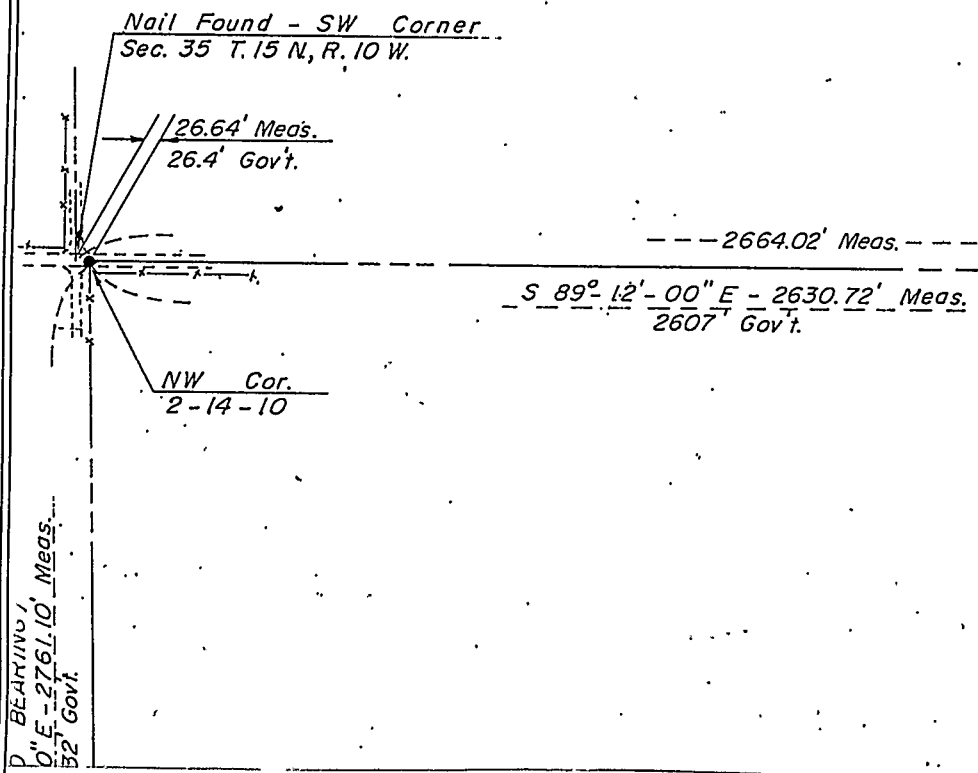

STATE OF _____
 COUNTY OF _____ SS

SPACE RESERVED FOR
 RECORDING OFFICER

I, _____, HEREBY
 CERTIFY THAT THIS DOCUMENT WAS PREPARED
 UNDER MY DIRECTION IN ACCORDANCE WITH
 IND. CODE 36-2-12-11-(D)-(3) AND THE ABOVE
 DATA IS GIVEN UNDER MY HAND AND SEAL
 THIS _____ DAY OF _____, 19____ A.D.

DATE FILED _____

INDIANA REGISTERED LAND SURVEYOR NO. _____

OR _____
 UNITED STATES GOVERNMENT AGENCY

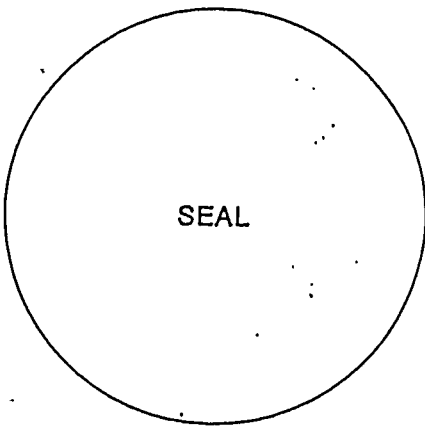

TITLE