

VERMILLION COUNTY, IND. "MONUMENT RECORD" OF

LAND SURVEY MONUMENTS SITUATED IN SECTION 3, TOWNSHIP 14N,
RANGE 10W, OF THE 2 PRINCIPAL MERIDIAN,
COUNTY, INDIANA

MONUMENT DESCRIPTION AND REMARKS: Iron Pin Found NW corner NE 1/4
Done By: Charles J. Becher 1/26/90 see: Field Survey Book 1 of
Survey Record 1 page 36

RECOVERY TIE DRAWING

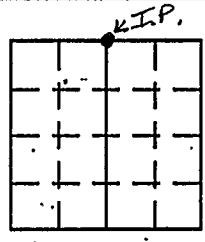

Part of the E 1/2 of the NE 1/4 of Section 3, T 14 N, R 10 W of the 2nd P.M., Vermillion County, Indiana described as follows:
Beginning at a point 590 feet west of the Northeast corner of said Section 3; thence S 0° 31' 37" W for 452 feet; thence N 51° 22' 59" W along the North right of way line of the strip mine haulage road; for 353 feet; thence S 21° 13' 20" E for 248.5 feet; thence east along the North line of said Section 3 for 190 feet to the place of beginning, containing 1.98 acres more or less.
Also a permanent easement for ingress and egress from said strip mine haulage road.

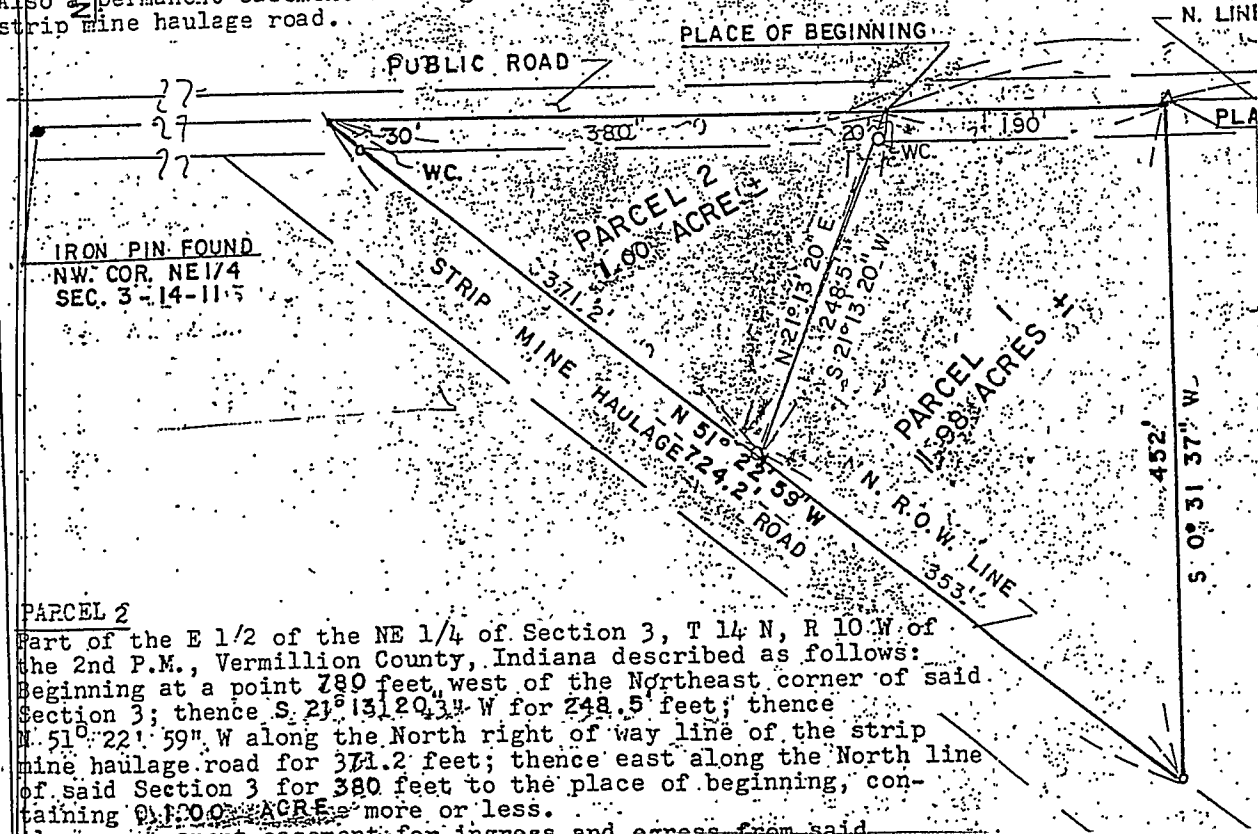

PARCEL 2
Part of the E 1/2 of the NE 1/4 of Section 3, T 14 N, R 10 W of the 2nd P.M., Vermillion County, Indiana described as follows:
Beginning at a point 780 feet west of the Northeast corner of said Section 3; thence S 21° 13' 20" W for 248.5 feet; thence N 51° 22' 59" W along the North right of way line of the strip mine haulage road for 371.2 feet; thence east along the North line of said Section 3 for 380 feet to the place of beginning, containing 1.00 acre more or less.
Also a permanent easement for ingress and egress from said

STATE OF _____
COUNTY OF _____ SS

I, _____, HEREBY
CERTIFY THAT THIS DOCUMENT WAS PREPARED
UNDER MY DIRECTION IN ACCORDANCE WITH
IND. CODE 36-2-12-11-(D)-(3) AND THE ABOVE
DATA IS GIVEN UNDER MY HAND AND SEAL

THIS _____ DAY OF _____, 19____ A.D.

INDIANA REGISTERED LAND SURVEYOR NO. _____

OR _____
UNITED STATES GOVERNMENT AGENCY

TITLE _____

SPACE RESERVED FOR
RECORDING OFFICER

DATE FILED _____

