

# VERMILLION COUNTY, IND. "MONUMENT RECORD" OF

LAND SURVEY MONUMENTS SITUATED IN SECTION 7, TOWNSHIP 14N,  
RANGE 10W, OF THE 2 PRINCIPAL MERIDIAN,  
COUNTY, INDIANA

MONUMENT DESCRIPTION AND REMARKS: Railroad Spike AT SE COR  
Done By: Charles J. Becher see Field Survey Book #1  
or Survey Record 1 page 73 in Recorder's office  
Note: Rail Road Spike appears to be @ the SW Corner of Sec. 7

RECOVERY TIE DRAWING

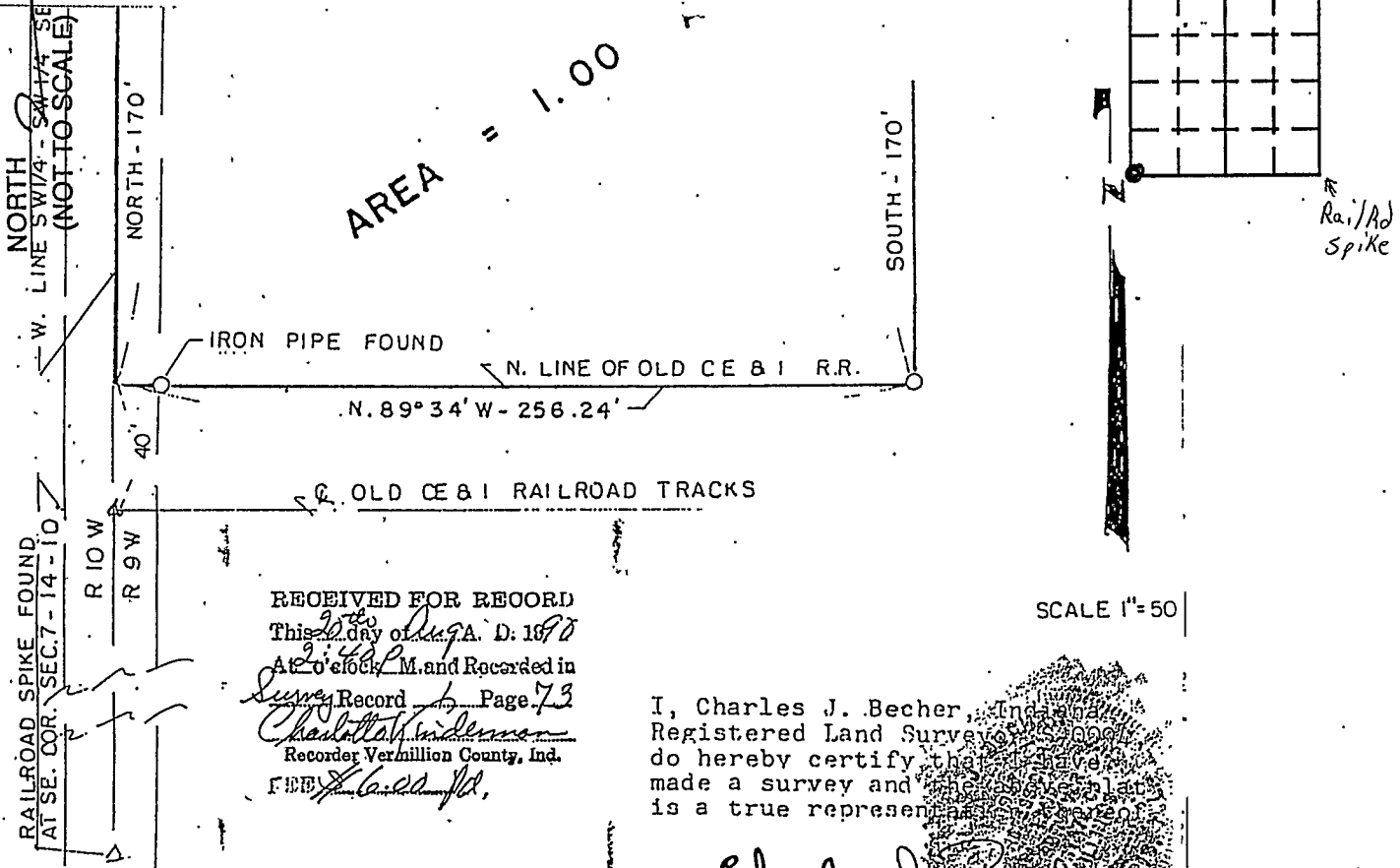

RECEIVED FOR RECORD  
This 20th day of Aug. A. D. 1898  
At 2 o'clock P. M. and Recorded in  
Survey Record 1 Page 73  
Charlotte Lindeman  
Recorder Vermillion County, Ind.  
Chas. J. Becher

I, Charles J. Becher, Indiana  
Registered Land Surveyor No. 8000  
do hereby certify that I have  
made a survey and the above plat  
is a true representation thereof.  
Charles J. Becher  
Indiana Registered Land Surveyor  
S-0094  
(18/90)

## L E G E N D

- BOUNDARY OF PROPERTY SURVEYED
  - IRON PIN SET (1/2" X 30" W/CAP)
- Surveyed and platted for Kenneth Foltz

STATE OF \_\_\_\_\_  
COUNTY OF \_\_\_\_\_ SS

I, \_\_\_\_\_, HEREBY  
CERTIFY THAT THIS DOCUMENT WAS PREPARED  
UNDER MY DIRECTION IN ACCORDANCE WITH  
IND. CODE 36-2-12-11-(D)-(3) AND THE ABOVE  
DATA IS GIVEN UNDER MY HAND AND SEAL

THIS \_\_\_\_\_ DAY OF \_\_\_\_\_, 19\_\_\_\_ A.D.

\_\_\_\_\_

INDIANA REGISTERED LAND SURVEYOR NO. \_\_\_\_\_

OR \_\_\_\_\_  
UNITED STATES GOVERNMENT AGENCY

\_\_\_\_\_

TITLE

SPACE RESERVED FOR  
RECORDING OFFICER

DATE FILED \_\_\_\_\_

