

VERMILLION COUNTY, IND.
"MONUMENT RECORD"
OF

LAND SURVEY MONUMENTS SITUATED IN SECTION 12&13, TOWNSHIP 14 NORTH,
 RANGE 10 WEST, OF THE 2 ND PRINCIPAL MERIDIAN, VERMILLION
 COUNTY, INDIANA

MONUMENT DESCRIPTION AND REMARKS: HEX BOLT 3" ABOVE GROUND

RECOVERY TIE DRAWING

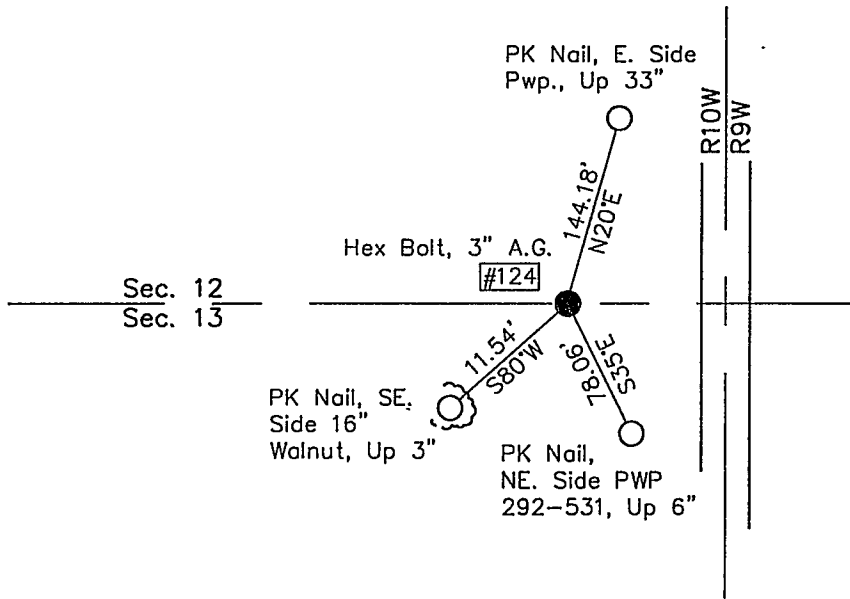
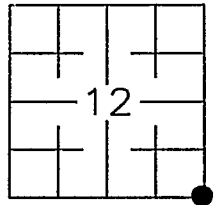
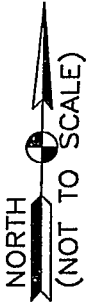

Corner S. Line Sec. 12 & N. Line Sec. 13
 T14N, R10W

124 = Point No.



Alvin L. Paul 3-4-97

STATE OF _____
 COUNTY OF _____ SS

I, _____, HEREBY
 CERTIFY THAT THIS DOCUMENT WAS PREPARED
 UNDER MY DIRECTION IN ACCORDANCE WITH
 IND. CODE 36-2-12-11-(D)-(3) AND THE ABOVE
 DATA IS GIVEN UNDER MY HAND AND SEAL

THIS _____ DAY OF _____, 19 _____ A.D.

INDIANA REGISTERED LAND SURVEYOR NO. _____

OR _____
 UNITED STATES GOVERNMENT AGENCY

SPACE RESERVED FOR
 RECORDING OFFICER

John W. ...
 DATE FILED 3/12/97

TITLE