

**VERMILLION COUNTY, IND.
"MONUMENT RECORD"
OF**

LAND SURVEY MONUMENTS SITUATED IN SECTION 13, TOWNSHIP 14 NORTH,
RANGE 10 WEST, OF THE 2 ND PRINCIPAL MERIDIAN, VERMILLION,
COUNTY, INDIANA

MONUMENT DESCRIPTION AND REMARKS: RR SPIKE, 1" BELOW GRADE

RECOVERY TIE DRAWING

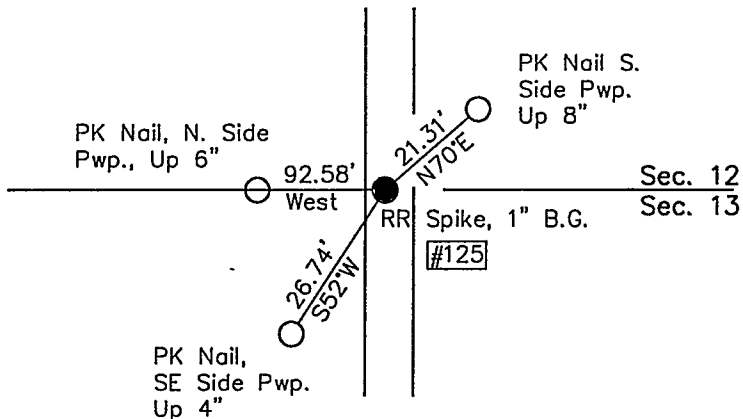
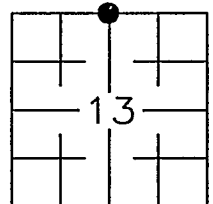
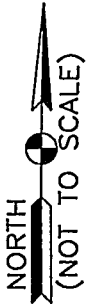

NE Corner NW 1/4
Sec. 13, T14N, R10W

125 = Point No.

Alvin L. Paul 3-4-97

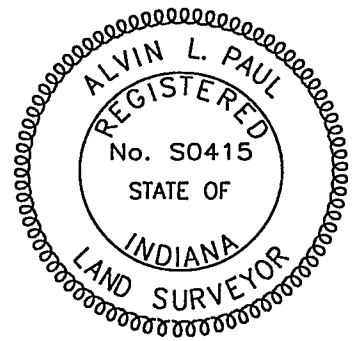

STATE OF _____
COUNTY OF _____ SS

I, _____, HEREBY
CERTIFY THAT THIS DOCUMENT WAS PREPARED
UNDER MY DIRECTION IN ACCORDANCE WITH
IND. CODE 36-2-12-11-(D)-(3) AND THE ABOVE
DATA IS GIVEN UNDER MY HAND AND SEAL

THIS _____ DAY OF _____, 19 _____ A.D.

INDIANA REGISTERED LAND SURVEYOR NO. _____

OR _____
UNITED STATES GOVERNMENT AGENCY

TITLE

SPACE RESERVED FOR
RECORDING OFFICER

[Signature]
DATE FILED 3/12/97