

EDGAR COUNTY, IL "MONUMENT RECORD" OF

LAND SURVEY MONUMENTS SITUATED IN SECTION 19, TOWNSHIP 14 NORTH,
RANGE 10 WEST, OF THE 2 ND PRINCIPAL MERIDIAN, EDGAR
COUNTY, ILLINOIS

MONUMENT DESCRIPTION AND REMARKS: MONUMENT IN STATE OF ILLINOIS

RECOVERY TIE DRAWING

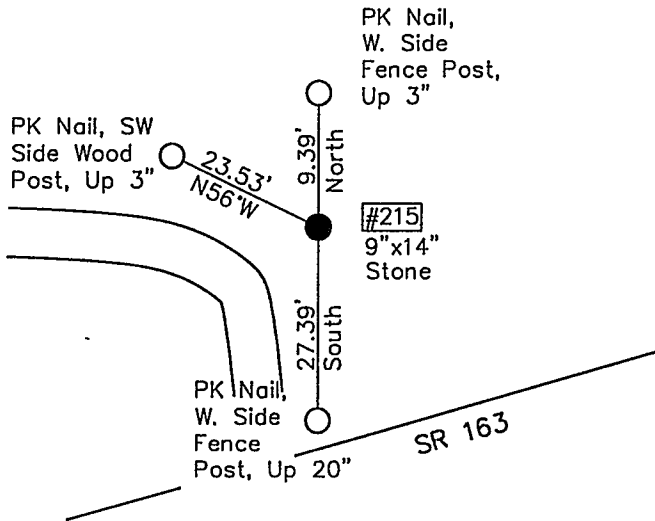
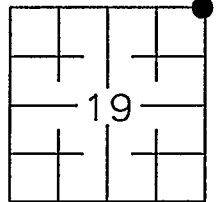
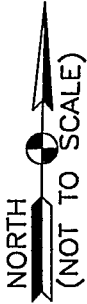

NE Corner
Sec. 19, T14N, R10W



215 = Point No.

Alvin L. Paul 3-4-97

STATE OF _____
COUNTY OF _____ SS

I, _____, HEREBY
CERTIFY THAT THIS DOCUMENT WAS PREPARED
UNDER MY DIRECTION IN ACCORDANCE WITH
IND. CODE 36-2-12-11-(D)-(3) AND THE ABOVE
DATA IS GIVEN UNDER MY HAND AND SEAL

THIS _____ DAY OF _____, 19 _____ A.D.

INDIANA REGISTERED LAND SURVEYOR NO. _____

OR _____
UNITED STATES GOVERNMENT AGENCY

SPACE RESERVED FOR
RECORDING OFFICER

John. [Signature]
DATE FILED 3/12/97

TITLE