

VERMILLION COUNTY, IND.
"MONUMENT RECORD"
OF

LAND SURVEY MONUMENTS SITUATED IN SECTION 22,23
27,26, TOWNSHIP 14 North,
 RANGE 10 West, OF THE 2nd PRINCIPAL MERIDIAN, Vermillion,
 COUNTY, INDIANA

MONUMENT DESCRIPTION AND REMARKS: 3" Brass Disc on top of 1 1/2" O.D. Pipe 4' Long

RECOVERY TIE DRAWING

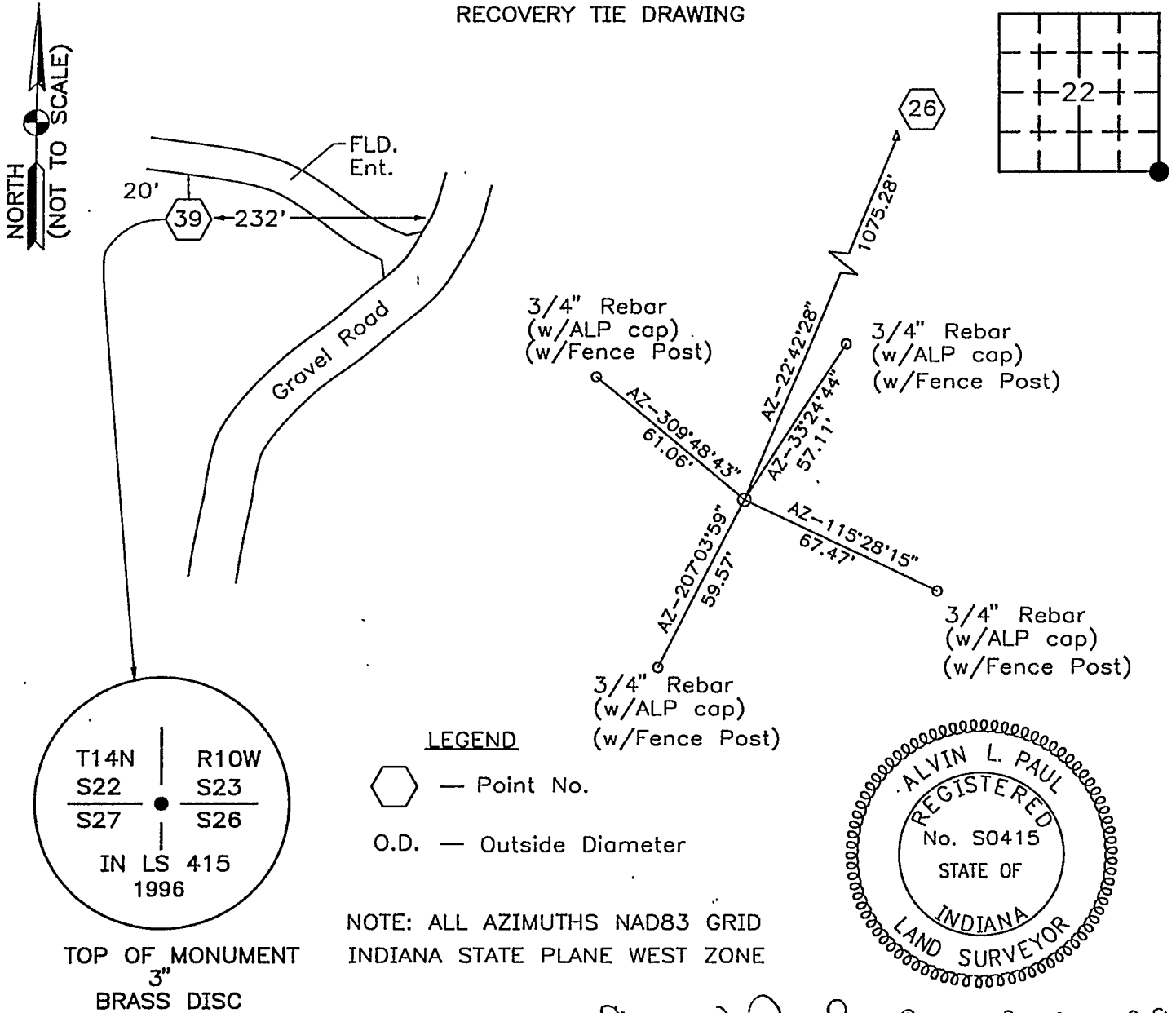

STATE OF _____
 COUNTY OF _____ SS

I, _____, HEREBY
 CERTIFY THAT THIS DOCUMENT WAS PREPARED
 UNDER MY DIRECTION IN ACCORDANCE WITH
 IND. CODE 36-2-12-11-(D)-(3) AND THE ABOVE
 DATA IS GIVEN UNDER MY HAND AND SEAL

THIS _____ DAY OF _____, 19 _____ A.D.

INDIANA REGISTERED LAND SURVEYOR NO. _____

OR _____
 UNITED STATES GOVERNMENT AGENCY

TITLE

Alvin L. Paul March 27, 1996

SPACE RESERVED FOR
 RECORDING OFFICER

John [Signature]
 DATE FILED 3/12/97