

# VERMILLION COUNTY, IND. "MONUMENT RECORD" OF

LAND SURVEY MONUMENTS SITUATED IN SECTION 25, TOWNSHIP 14N,  
RANGE 10W, OF THE 2<sup>nd</sup> PRINCIPAL MERIDIAN,  
COUNTY, INDIANA SW + SE Corners of SE 1/4.

MONUMENT DESCRIPTION AND REMARKS: Hayes-Sablony Surveys for Lorene  
Martin Estate, SE 1/4, Corner located, 6-16-98. Tract #3 of 5  
Recorder's Office- Survey Book #1, Page 427,  
Surveyor's Office- Field Survey Book #4

NORTH  
(NOT TO SCALE)



1" = 250'

- LEGEND
- BOUNDARY OF PROPERTY SURVEYED
  - R.O.N. PIN WITH SURVEY CAP SET
  - R.O.N. PIN FOUND PREVIOUS SURVEYS
  - WC WITNESS CORNER R.O.N. PIN WITH CAP SET
  - ⊗ AXLE FOUND
  - △ SECTION CORNER
  - - - SECTION LINE
  - x - x - FENCE LINE

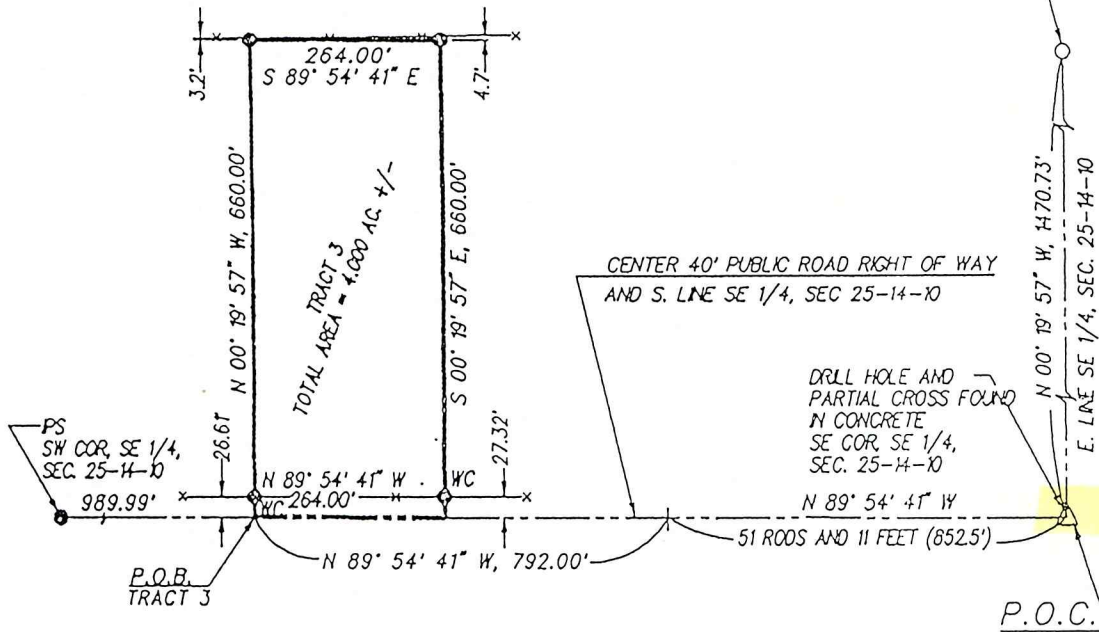
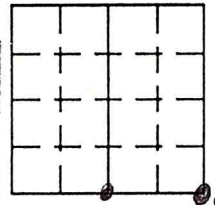

STATE OF \_\_\_\_\_  
COUNTY OF \_\_\_\_\_ SS

I, Dale E. Francis, HEREBY  
CERTIFY THAT THIS DOCUMENT WAS PREPARED  
UNDER MY DIRECTION IN ACCORDANCE WITH  
IND. CODE 36-2-12-11-(D)-(3) AND THE ABOVE  
DATA IS GIVEN UNDER MY HAND AND SEAL  
THIS 16<sup>th</sup> DAY OF June, 19 98 A.D.

INDIANA REGISTERED LAND SURVEYOR NO. 11464

OR \_\_\_\_\_  
UNITED STATES GOVERNMENT AGENCY

TITLE \_\_\_\_\_

SPACE RESERVED FOR  
RECORDING OFFICER

DATE FILED \_\_\_\_\_

