

VERMILLION COUNTY, IND. "MONUMENT RECORD" OF

LAND SURVEY MONUMENTS SITUATED IN SECTION 25, TOWNSHIP 14N,
RANGE 10W, OF THE 2nd PRINCIPAL MERIDIAN,
COUNTY, INDIANA SW + SE Corners of SE 1/4.

MONUMENT DESCRIPTION AND REMARKS: Hayes-Sablony Surveys for Lorene
Martin Estate. SE 1/4, Corner located, 6-16-98. Tract #3 of 5
Recorder's Office- Survey Book #1, Page 427,
Surveyor's Office- Field Survey Book #4

NORTH
(NOT TO SCALE)



1" = 250'

LEGEND

- BOUNDARY OF PROPERTY SURVEYED
- R.O.N. P.N. WITH SURVEY CAP SET
- R.O.N. P.N. FOUND PREVIOUS SURVEYS
- WC WITNESS CORNER R.O.N. P.N. WITH CAP SET
- ⊗ AXLE FOUND
- △ SECTION CORNER
- - - SECTION LINE
- x - x FENCE LINE

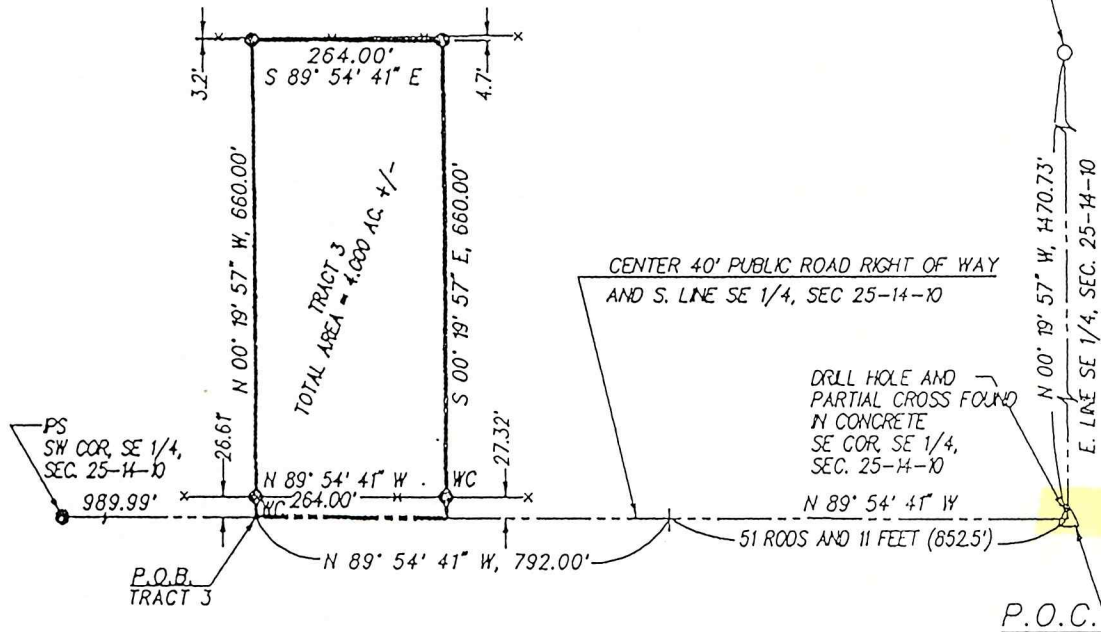
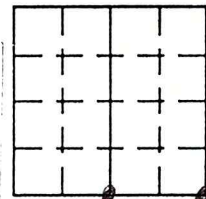

STATE OF _____
COUNTY OF _____ SS

I, Dale E. Francis, HEREBY
CERTIFY THAT THIS DOCUMENT WAS PREPARED
UNDER MY DIRECTION IN ACCORDANCE WITH
IND. CODE 36-2-12-11-(D)-(3) AND THE ABOVE
DATA IS GIVEN UNDER MY HAND AND SEAL
THIS 16th DAY OF June, 19 98 A.D.

INDIANA REGISTERED LAND SURVEYOR NO. 11464

OR _____
UNITED STATES GOVERNMENT AGENCY

TITLE _____

SPACE RESERVED FOR
RECORDING OFFICER

DATE FILED _____

