

VERMILLION COUNTY, IND. "MONUMENT RECORD" OF

LAND SURVEY MONUMENTS SITUATED IN SECTION 25, TOWNSHIP 14N,
RANGE 10 W, OF THE 2nd PRINCIPAL MERIDIAN,
COUNTY, INDIANA SW + SE Corners of SE 1/4

MONUMENT DESCRIPTION AND REMARKS: Hayes-Sablotny Surveys for Lorene Martin Estate. SE 1/4, Corner located, 6-16-98. Tract 5 of 5 Recorder's Office - Survey Book #1, Page 427. Surveyor's Office - Field Survey Book #4

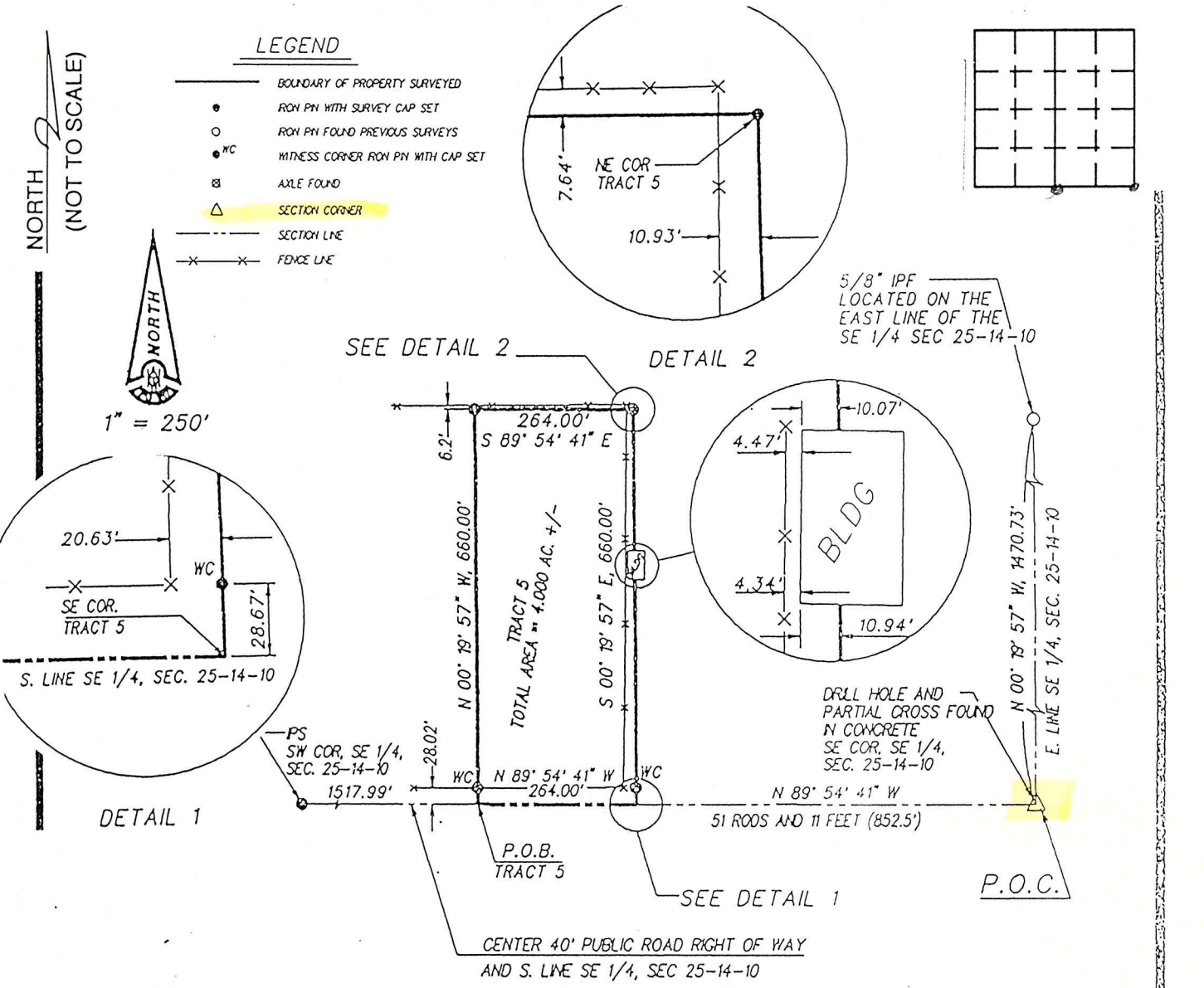

STATE OF _____
 COUNTY OF _____ SS
 I, Dale E. Francis, HEREBY
 CERTIFY THAT THIS DOCUMENT WAS PREPARED
 UNDER MY DIRECTION IN ACCORDANCE WITH
 IND. CODE 36-2-12-11-(D)-(3) AND THE ABOVE
 DATA IS GIVEN UNDER MY HAND AND SEAL
 THIS 16th DAY OF June, 19 98 A.D.
 INDIANA REGISTERED LAND SURVEYOR NO. 11464
 OR _____
 UNITED STATES GOVERNMENT AGENCY
 TITLE _____

SPACE RESERVED FOR
 RECORDING OFFICER

 DATE FILED _____

