

VERMILLION COUNTY, IND. "MONUMENT RECORD"

OF

LAND SURVEY MONUMENTS SITUATED IN SECTION 23/24 TOWNSHIP 14 NORTH,
26/25
 RANGE 10 WEST, OF THE 2 ND PRINCIPAL MERIDIAN, VERMILLION
 COUNTY, INDIANA

MONUMENT DESCRIPTION AND REMARKS: 1/2" REBAR 3" ABOVE GROUND, OVER STONE 2 FT. DEEP

RECOVERY TIE DRAWING

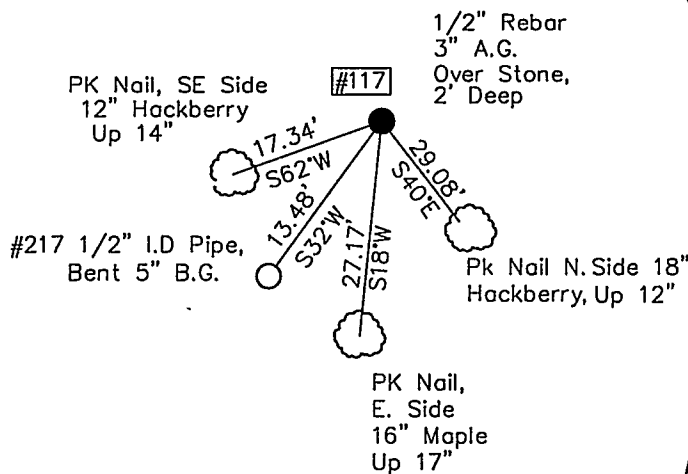
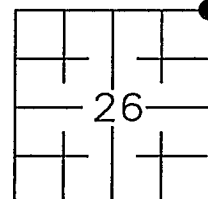
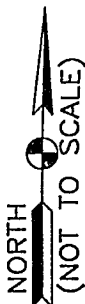

Corner Sec. 23,24,25,26
T14N, R10W



[117] = Point No.

Alvin L. Paul 3-4-97

STATE OF _____
 COUNTY OF _____ SS

I, _____, HEREBY
 CERTIFY THAT THIS DOCUMENT WAS PREPARED
 UNDER MY DIRECTION IN ACCORDANCE WITH
 IND. CODE 36-2-12-11-(D)-(3) AND THE ABOVE
 DATA IS GIVEN UNDER MY HAND AND SEAL

THIS _____ DAY OF _____, 19 _____ A.D.

INDIANA REGISTERED LAND SURVEYOR NO. _____

OR _____
 UNITED STATES GOVERNMENT AGENCY

_____ TITLE

SPACE RESERVED FOR
 RECORDING OFFICER

John. [Signature]
 DATE FILED 3/12/97