

VERMILLION COUNTY, IND.
"MONUMENT RECORD"
OF

LAND SURVEY MONUMENTS SITUATED IN SECTION S26,S25 / S35,S36, TOWNSHIP 14 North,
 RANGE 10 West, OF THE 2nd PRINCIPAL MERIDIAN, Vermillion
 COUNTY, INDIANA

MONUMENT DESCRIPTION AND REMARKS: 3" Brass Disc on top of 1 1/2" O.D. Pipe 4' Long

RECOVERY TIE DRAWING

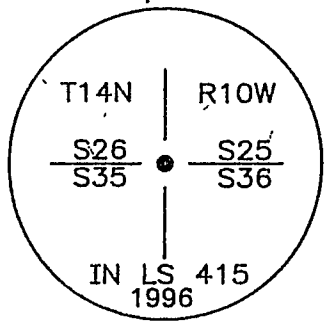
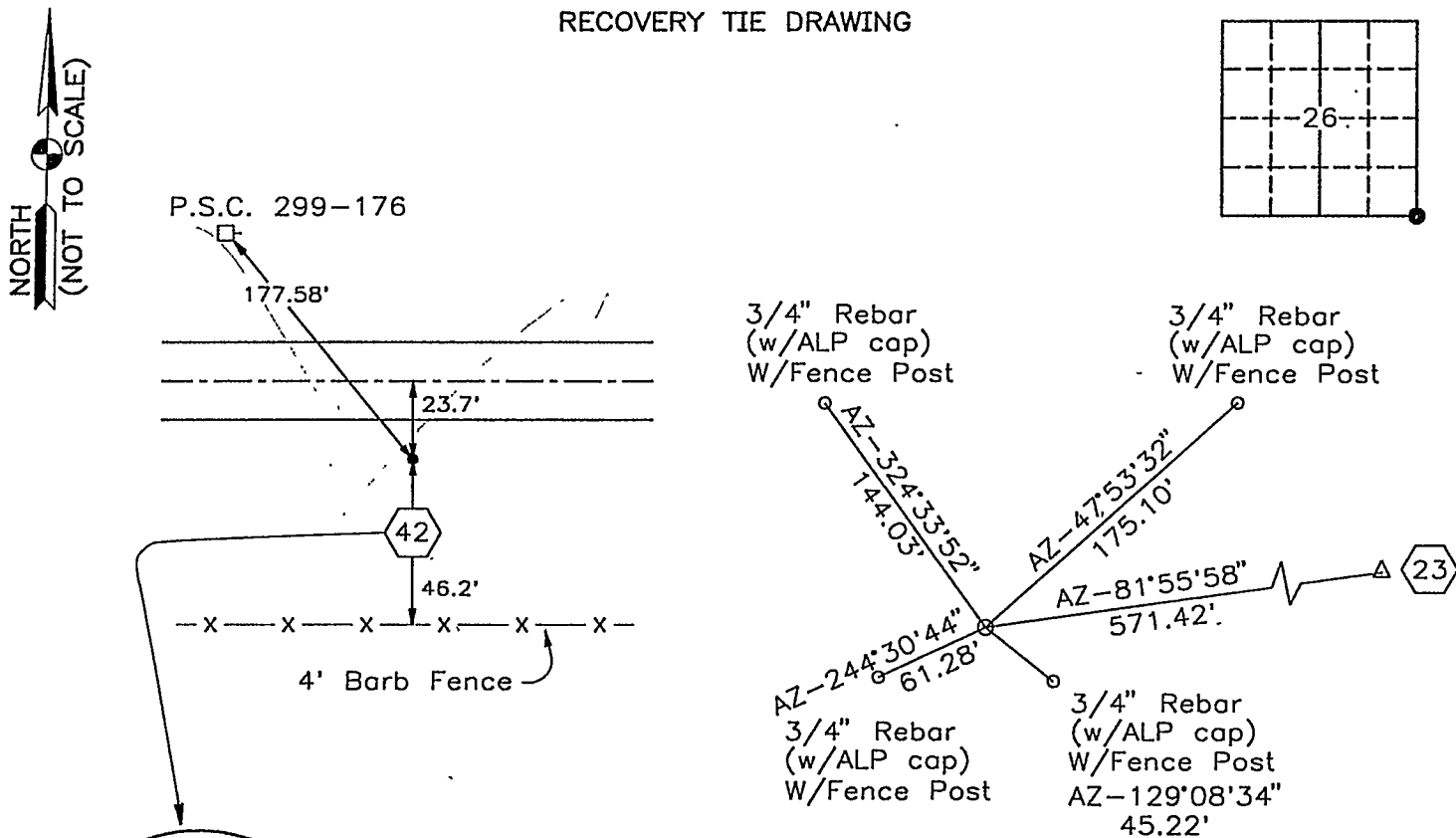

TOP OF MONUMENT
 3"
 BRASS DISC

LEGEND

- Point No.
- O.D. — Outside Diameter

NOTE: ALL AZIMUTHS NAD83 GRID
 INDIANA STATE PLANE WEST ZONE



Alvin L. Paul March 27, 1996

STATE OF _____
 COUNTY OF _____ SS

I, _____, HEREBY
 CERTIFY THAT THIS DOCUMENT WAS PREPARED
 UNDER MY DIRECTION IN ACCORDANCE WITH
 IND. CODE 36-2-12-11-(D)-(3) AND THE ABOVE
 DATA IS GIVEN UNDER MY HAND AND SEAL

THIS _____ DAY OF _____, 19 _____ A.D.

INDIANA REGISTERED LAND SURVEYOR NO. _____

OR _____
 UNITED STATES GOVERNMENT AGENCY

TITLE

SPACE RESERVED FOR
 RECORDING OFFICER

John...
 DATE FILED 3/12/97