

VERMILLION / VIGO COUNTYS, IND.

"MONUMENT RECORD"

OF

LAND SURVEY MONUMENTS SITUATED IN SECTION 34, TOWNSHIP 14 NORTH, RANGE 10 WEST, OF THE 2 ND PRINCIPAL MERIDIAN, VIGO / VERMILLION COUNTYS, INDIANA

MONUMENT DESCRIPTION AND REMARKS: 5/8" IRON PIN 4" BELOW GRADE

RECOVERY TIE DRAWING

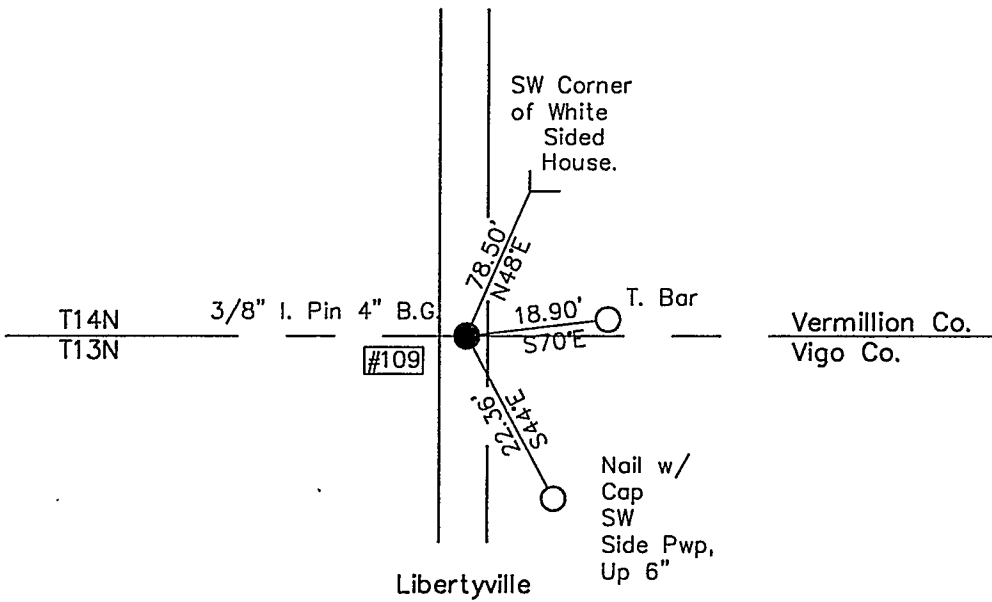
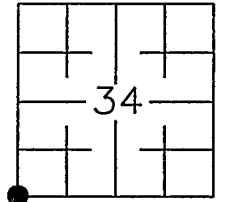
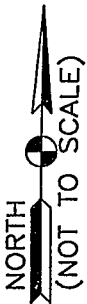

SE Corner Sec. 34, T14N, R10W

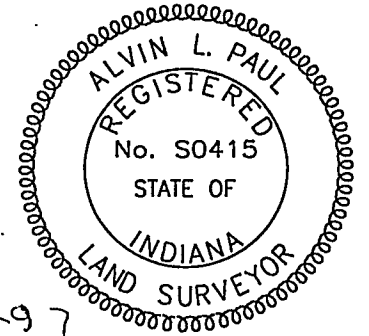

#109 = Point No.

Alvin L. Paul 3-4-97

STATE OF _____ COUNTY OF _____ SS

I, _____, HEREBY CERTIFY THAT THIS DOCUMENT WAS PREPARED UNDER MY DIRECTION IN ACCORDANCE WITH IND. CODE 36-2-12-11-(D)-(3) AND THE ABOVE DATA IS GIVEN UNDER MY HAND AND SEAL

THIS _____ DAY OF _____, 19 _____ A.D.

INDIANA REGISTERED LAND SURVEYOR NO. _____

OR _____ UNITED STATES GOVERNMENT AGENCY

SPACE RESERVED FOR RECORDING OFFICER

John W...

DATE FILED 3/12/97

TITLE