

VERMILLION COUNTY, IND. "MONUMENT RECORD" OF

LAND SURVEY MONUMENTS SITUATED IN SECTION 36, TOWNSHIP 14N
 RANGE 10W, OF THE 2 PRINCIPAL MERIDIAN,
 COUNTY, INDIANA

MONUMENT DESCRIPTION AND REMARKS: Stone Found NE corner
By: John R. Keller 3/8/95
see: Green Map Cabinet Drawer #1 (Folder) or Survey Record
page 264

RECOVERY TIE DRAWING

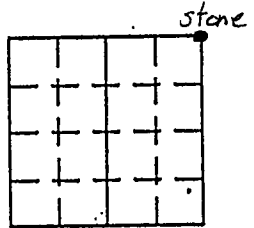

RECEIVED
 This 21 day _____
10:00 clock A.M. and Recorded in
Survey Record 1 Page 264
March 1995
 Recorder Vermillion County, Ind.
 FEE \$1000.

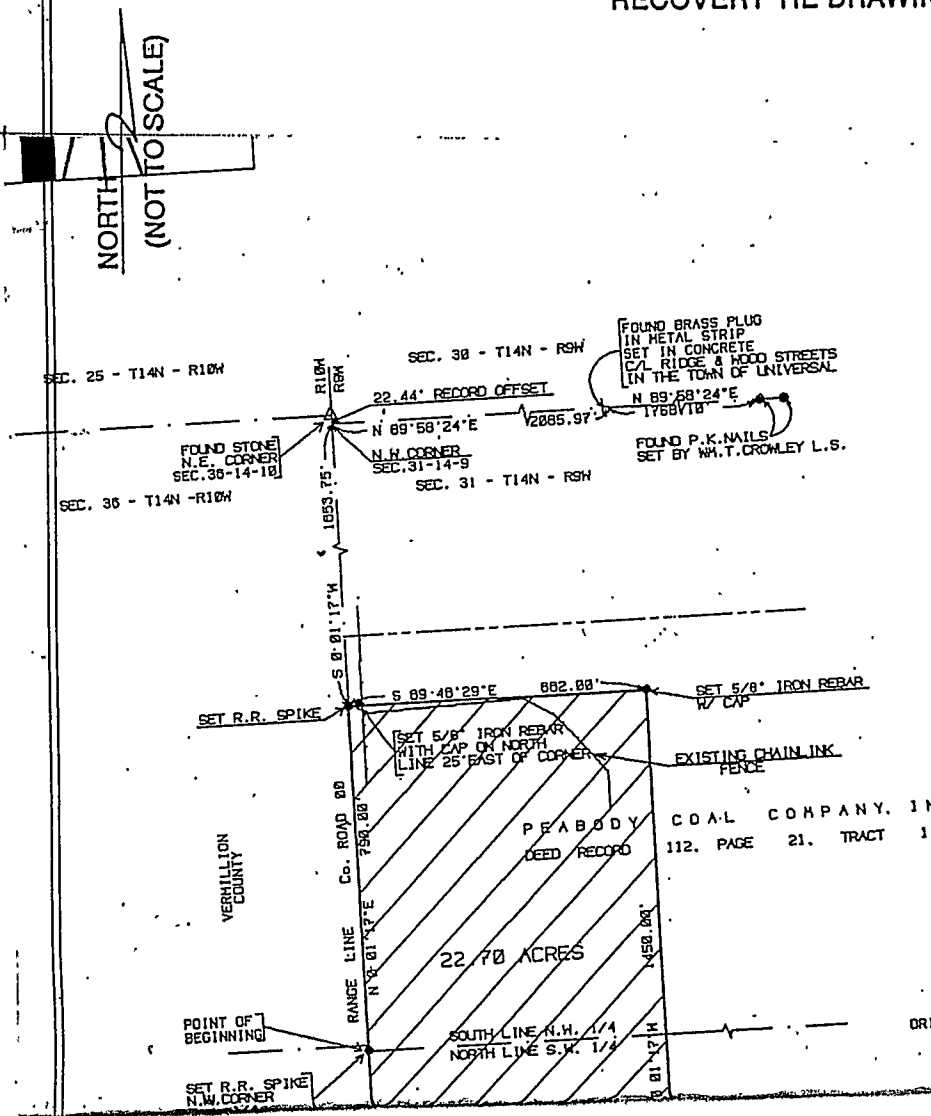

ORIGINAL BOUNDARY SURVEY - CLIENT I.D. # 95811
 PERFORMED FOR: PEABODY COAL COMPANY
 MIDWEST DIVISION
 1951 BARRETT COURT
 HENDERSON, KY 42428

STATE OF _____
 COUNTY OF _____ SS

SPACE RESERVED FOR
 RECORDING OFFICER

I, _____, HEREBY
 CERTIFY THAT THIS DOCUMENT WAS PREPARED
 UNDER MY DIRECTION IN ACCORDANCE WITH
 IND. CODE 36-2-12-11-(D)-(3) AND THE ABOVE
 DATA IS GIVEN UNDER MY HAND AND SEAL
 THIS _____ DAY OF _____, 19____ A.D.

DATE FILED _____

INDIANA REGISTERED LAND SURVEYOR NO. _____

OR _____
 UNITED STATES GOVERNMENT AGENCY

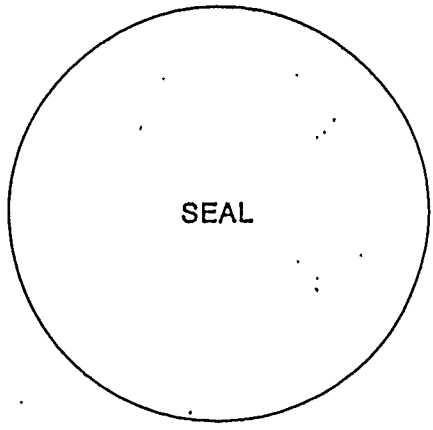

TITLE _____