

VERMILLION COUNTY, IND.
"MONUMENT RECORD"
OF

LAND SURVEY MONUMENTS SITUATED IN SECTION 36, TOWNSHIP 14 NORTH,
 RANGE 10 WEST, OF THE 2 ND PRINCIPAL MERIDIAN, VERMILLION
 COUNTY, INDIANA

MONUMENT DESCRIPTION AND REMARKS: RR SPIKE, FLUSH

RECOVERY TIE DRAWING

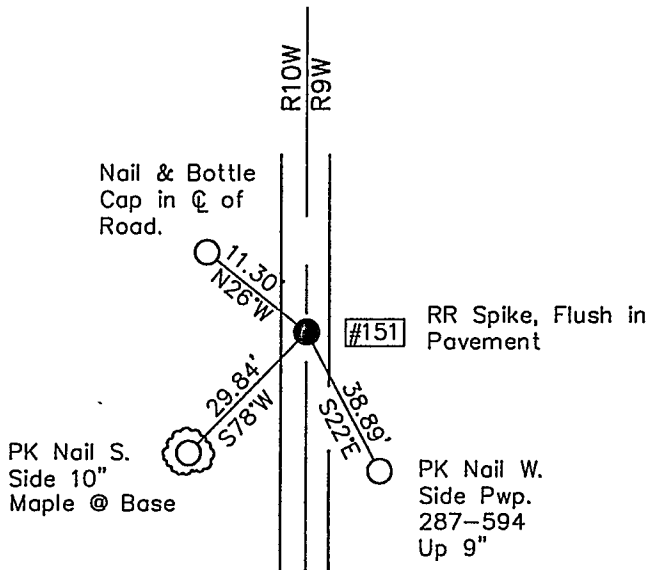
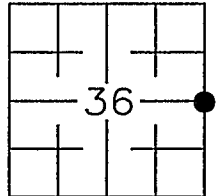
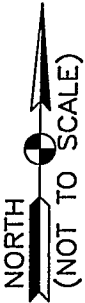

SE Corner NE 1/4
 Sec. 36, T14N, R10W



151 = Point No.

Alvin L. Paul 3-4-97

STATE OF _____
 COUNTY OF _____ SS

I, _____, HEREBY
 CERTIFY THAT THIS DOCUMENT WAS PREPARED
 UNDER MY DIRECTION IN ACCORDANCE WITH
 IND. CODE 36-2-12-11-(D)-(3) AND THE ABOVE
 DATA IS GIVEN UNDER MY HAND AND SEAL

THIS _____ DAY OF _____, 19 _____ A.D.

INDIANA REGISTERED LAND SURVEYOR NO. _____

OR _____
 UNITED STATES GOVERNMENT AGENCY

SPACE RESERVED FOR
 RECORDING OFFICER

[Signature]
 DATE FILED 3/12/97

TITLE