

**VERMILLION COUNTY, IND.**  
**"MONUMENT RECORD"**  
**OF**

LAND SURVEY MONUMENTS SITUATED IN SECTION 36, TOWNSHIP 14NORTH,  
 RANGE 10 WEST, OF THE 2 ND PRINCIPAL MERIDIAN, VERMILLION  
 COUNTY, INDIANA

MONUMENT DESCRIPTION AND REMARKS: 1 3/4" AXLE 3" ABOVE GROUND

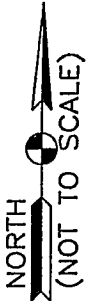

RECOVERY TIE DRAWING

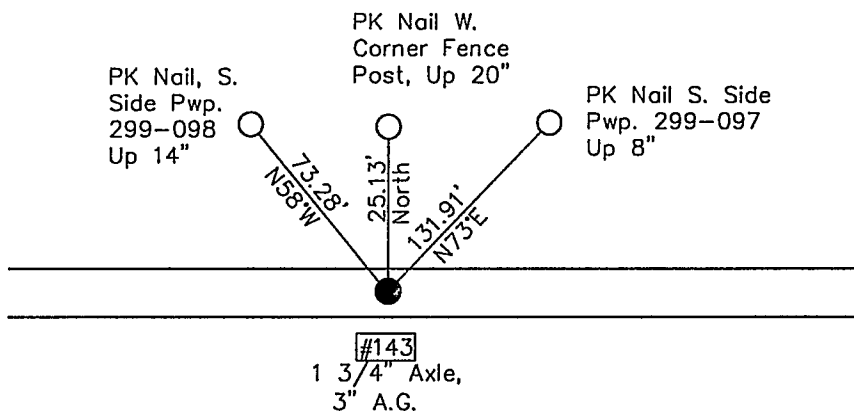
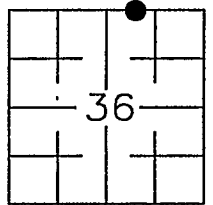

North Line  
 Sec. 36, T14N, R10W



143 = Point No.

*Alvin L. Paul 3-4-97*

STATE OF \_\_\_\_\_  
 COUNTY OF \_\_\_\_\_ SS

I, \_\_\_\_\_, HEREBY  
 CERTIFY THAT THIS DOCUMENT WAS PREPARED  
 UNDER MY DIRECTION IN ACCORDANCE WITH  
 IND. CODE 36-2-12-11-(D)-(3) AND THE ABOVE  
 DATA IS GIVEN UNDER MY HAND AND SEAL

THIS \_\_\_\_\_ DAY OF \_\_\_\_\_, 19 \_\_\_\_\_ A.D.

INDIANA REGISTERED LAND SURVEYOR NO. \_\_\_\_\_

OR \_\_\_\_\_  
 UNITED STATES GOVERNMENT AGENCY

SPACE RESERVED FOR  
 RECORDING OFFICER

*[Signature]*

DATE FILED 3/12/97

TITLE