

VERMILLION COUNTY, IND. "MONUMENT RECORD" OF

LAND SURVEY MONUMENTS SITUATED IN SECTION 4, TOWNSHIP 14N,

RANGE 9W, OF THE 2 PRINCIPAL MERIDIAN,

COUNTY, INDIANA

MONUMENT DESCRIPTION AND REMARKS: Iron Pipe Found A SW corner NW 1/4
Done By: W.M. T. Crowley Jr. Job No 91A206 Print No 4152B
5/29/91 see: Field Survey Book #1

RECOVERY TIE DRAWING

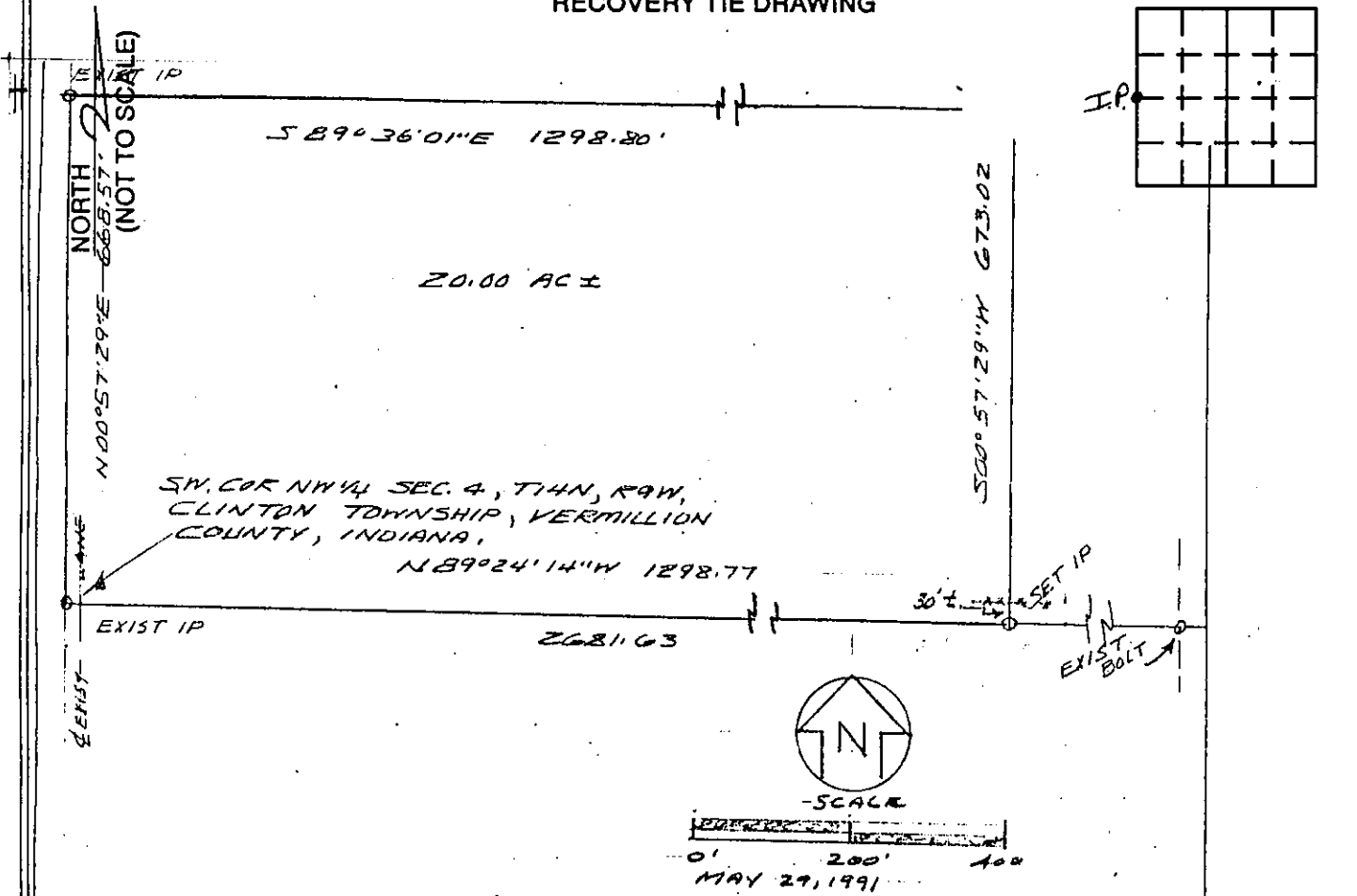

Beginning at the Southwest Corner of the Northwest Quarter of Section 4, Township 14 North, Range 9 West, Clinton Township, Vermillion County, Indiana, Thence North 00 degrees 57 minutes 29 seconds East along and with the West line said Northwest Quarter 668.57 feet; South 89 degrees 36 minutes 01 seconds East 1298.80 feet; South 00 degrees 57 minutes 29 seconds West 673.02 feet to the South line said Northwest Quarter; North 89 degrees 24 minutes

STATE OF _____
 COUNTY OF _____ SS

I, _____, HEREBY
 CERTIFY THAT THIS DOCUMENT WAS PREPARED
 UNDER MY DIRECTION IN ACCORDANCE WITH
 IND. CODE 36-2-12-11-(D)-(3) AND THE ABOVE
 DATA IS GIVEN UNDER MY HAND AND SEAL

THIS _____ DAY OF _____, 19____ A.D.

INDIANA REGISTERED LAND SURVEYOR NO. _____

OR _____

UNITED STATES GOVERNMENT AGENCY

TITLE _____

SPACE RESERVED FOR
 RECORDING OFFICER

DATE FILED _____

