

VERMILLION COUNTY, IND.
"MONUMENT RECORD"
 OF

LAND SURVEY MONUMENTS SITUATED IN SECTION 4, TOWNSHIP 14N,
 RANGE 9W, OF THE 2 PRINCIPAL MERIDIAN,
 COUNTY, INDIANA

MONUMENT DESCRIPTION AND REMARKS: Iron Pin Found SW corner SW 1/4
Richard Layton By: Robert E. Colvin 6/14/96 File No: 40167
see: Plat Book 2 pg 19

RECOVERY TIE DRAWING

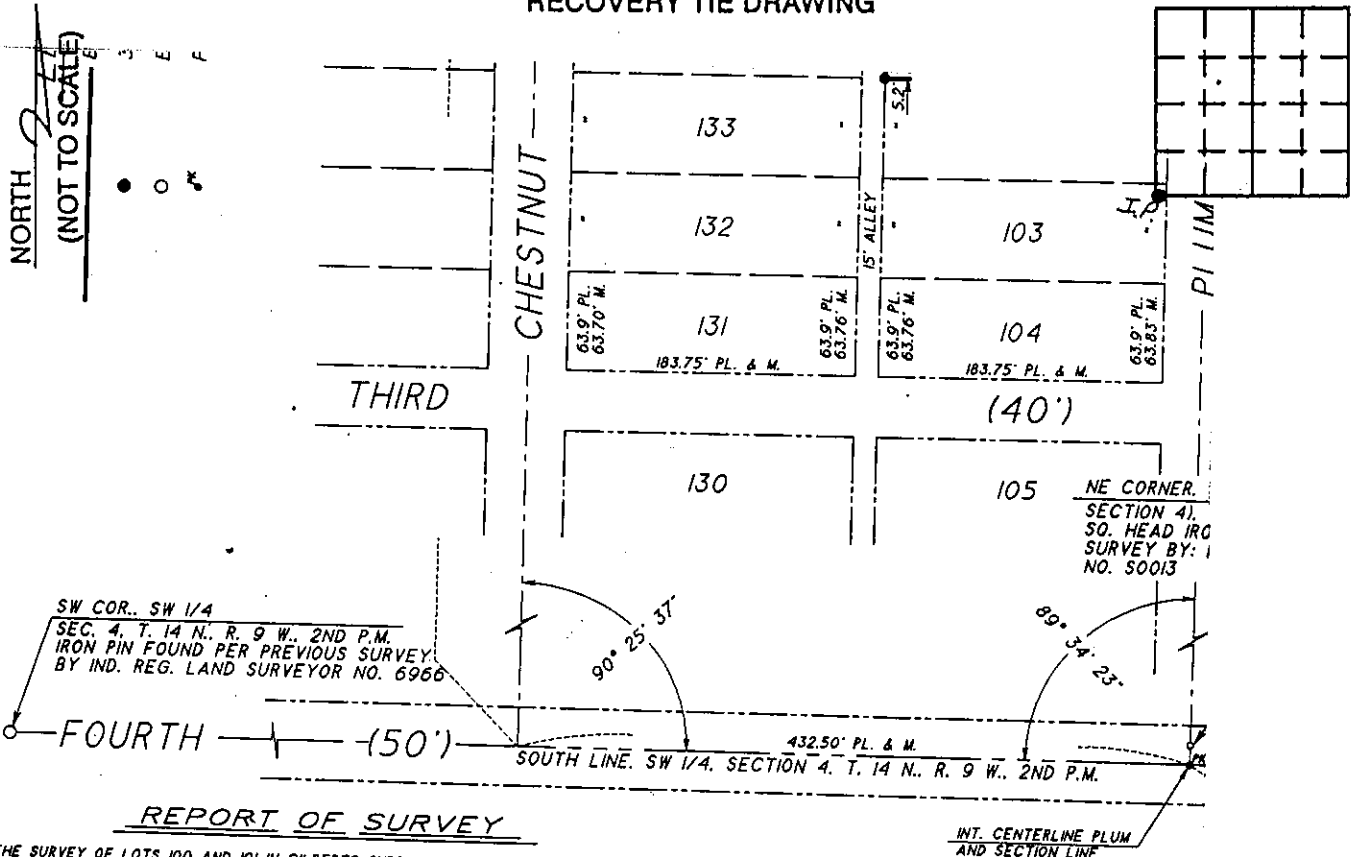

REPORT OF SURVEY

THE SURVEY OF LOTS 100 AND 101 IN GILBERTS SUBDIVISION AS SHOWN HEREON WAS BASED ON EXISTING MONUMENTATION THAT EXISTS ON THE PERIMETER OF GILBERTS SUBDIVISION. PREVIOUS SURVEYS INDICATED MONUMENTS AT BOTH THE SOUTHEAST CORNER OF THE SOUTHWEST QUARTER AND AT THE SOUTHWEST CORNER OF THE SOUTHWEST QUARTER. BOTH IN SECTION 4, TOWNSHIP 14 NORTH, RANGE 9 WEST OF THE SECOND PRINCIPAL MERIDIAN. THESE MONUMENTS WERE USED TO ESTABLISH THE SOUTH LINE OF SAID SOUTHWEST QUARTER WHICH IS ALSO THE SOUTH LINE OF GILBERTS SUBDIVISION. AN IRON PIN AT THE INTERSECTION OF THE CENTERLINES OF FIRST AND KIBBY STREETS AS SHOWN ON THE DRAWING PROVIDED BY THE VERMILLION COUNTY SURVEYORS OFFICE WAS ALSO FOUND IN PLACE AND USED AS A BASIS FOR ESTABLISHING NORTH-SOUTH STREET LINES. THE EAST-WEST DIMENSIONS THROUGHOUT THE AREA OF THIS SURVEY WERE SET AT PLATTED DISTANCES AND APPEARED TO FIT WELL WITH EXISTING STREET LINES. THE NORTH-SOUTH DIMENSIONS ALONG THE CENTERLINES OF PLUM AND CHESTNUT STREETS WERE FOUND TO BE 2.45 FEET SHORT AND 8.41 FEET SHORT RESPECTIVELY. THIS DIFFERENCE WAS PRORATED THROUGHOUT THE ENTIRE SUBDIVISIONS NORTH-SOUTH DIMENSION. THIS WAS THE BASIS FOR THE LOCATION OF ALL SURVEYED EAST-WEST LOT LINES. IT SHOULD BE NOTED THAT SEVERAL SURVEY PINS OF VARIOUS ORIGIN WERE FOUND THROUGHOUT THIS AREA AND NO DIRECT CORRELATION BETWEEN THESE COULD BE

INT. CENTERLINE PLUM AND SECTION LINE

SURVEYORS STATE

I, ROBERT E. COLVIN, INDIANA PROFESSIONAL SURVEYOR, HEREBY STATE THAT TO THE BEST OF MY KNOWLEDGE AND BELIEF THE PLAT OF SURVEY SHOWN HEREON IS A REPRESENTATION OF A SURVEY MADE UNDER MY SUPERVISION AND CONTROL. DIMENSIONS ARE GIVEN IN FEET AND DECIMALS. ARE SET AS SHOWN. DATED THIS 14TH DAY OF JUNE, 1996 A.D.

STATE OF _____
 COUNTY OF _____ SS
 I, _____, HEREBY
 CERTIFY THAT THIS DOCUMENT WAS PREPARED
 UNDER MY DIRECTION IN ACCORDANCE WITH
 IND. CODE 36-2-12-11-(D)-(3) AND THE ABOVE
 DATA IS GIVEN UNDER MY HAND AND SEAL
 THIS _____ DAY OF _____, 19____ A.D.

 INDIANA REGISTERED LAND SURVEYOR NO. _____
 OR _____
 UNITED STATES GOVERNMENT AGENCY

 TITLE

SPACE RESERVED FOR
 RECORDING OFFICER

 DATE FILED _____

