

"MONUMENT RECORD"

OF

LAND SURVEY MONUMENTS SITUATED IN SECTION 8, TOWNSHIP 14 N
 RANGE 9 W, OF THE _____ PRINCIPAL MERIDIAN,
 COUNTY, INDIANA

MONUMENT DESCRIPTION AND REMARKS: Survey by Wilson Engineering for
Karen & Doris Jackson - Survey of 1/2 SW 1/4 Sec 8-714N-89W
Recorded Mar 15, 1999 # 99-11-114 Power Pole Poles & Rebar Record 1 Page 491

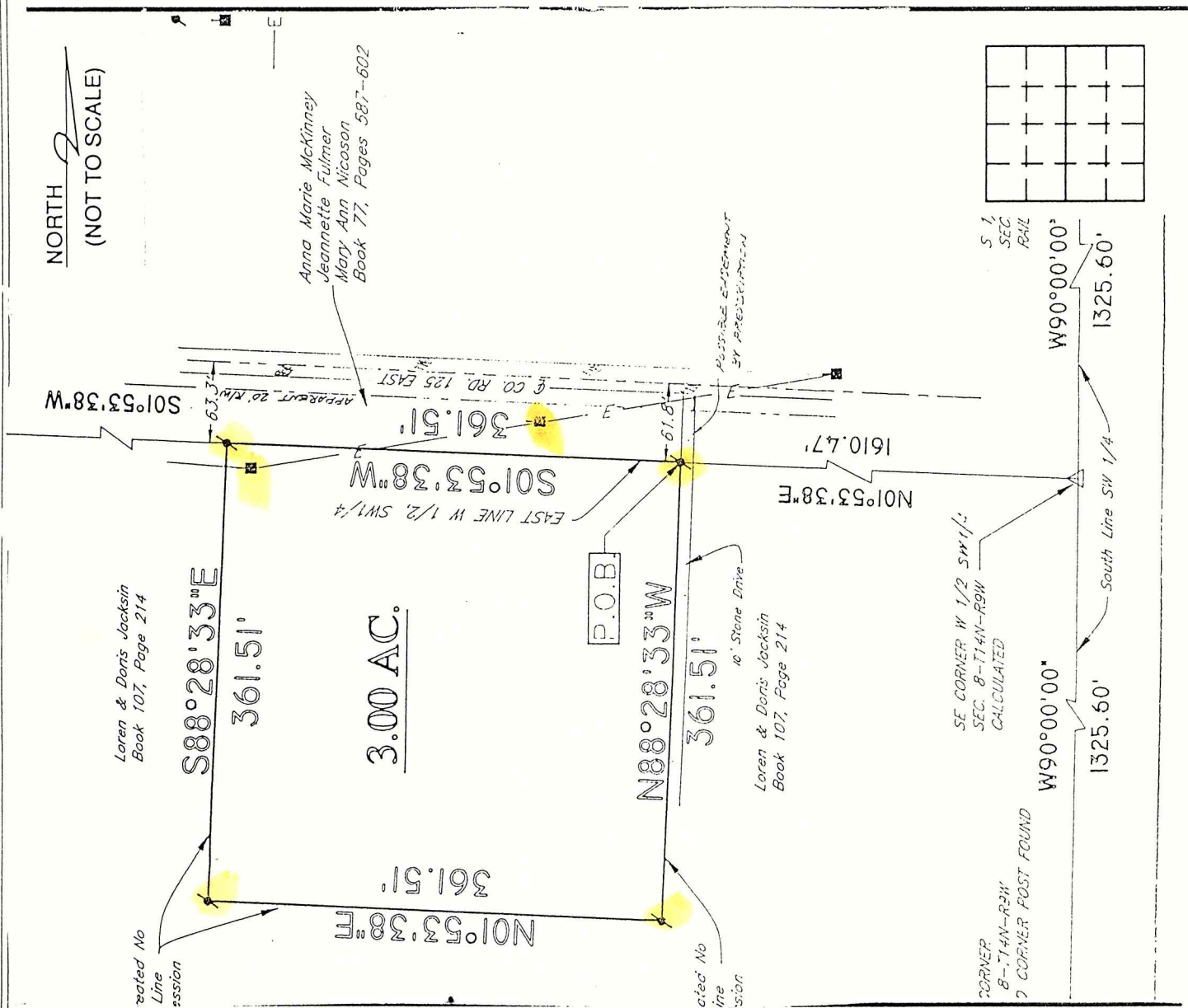

STATE OF _____
 COUNTY OF _____ SS

I, _____, HEREBY
 CERTIFY THAT THIS DOCUMENT WAS PREPARED
 UNDER MY DIRECTION IN ACCORDANCE WITH
 IND. CODE 36-2-12-11-(D)-(3) AND THE ABOVE
 DATA IS GIVEN UNDER MY HAND AND SEAL

THIS 23 DAY OF Sept, 1998 A.D.
Wilson Engineering S-0225
 INDIANA REGISTERED LAND SURVEYOR NO. _____

OR _____
 UNITED STATES GOVERNMENT AGENCY

_____ TITLE

SPACE RESERVED FOR
 RECORDING OFFICER

 DATE FILED _____

