

VERMILLION COUNTY, IND. "MONUMENT RECORD" OF

LAND SURVEY MONUMENTS SITUATED IN SECTION 9, TOWNSHIP 14N,
RANGE 9W, OF THE 2 PRINCIPAL MERIDIAN,
COUNTY, INDIANA

MONUMENT DESCRIPTION AND REMARKS: Square Head Iron Pin Found NE corner NW 1/4
Richard Layton By: Robert E. Colvin 6/14/96 File No: 4067
see: Plat Book 2 pg 19

RECOVERY TIE DRAWING

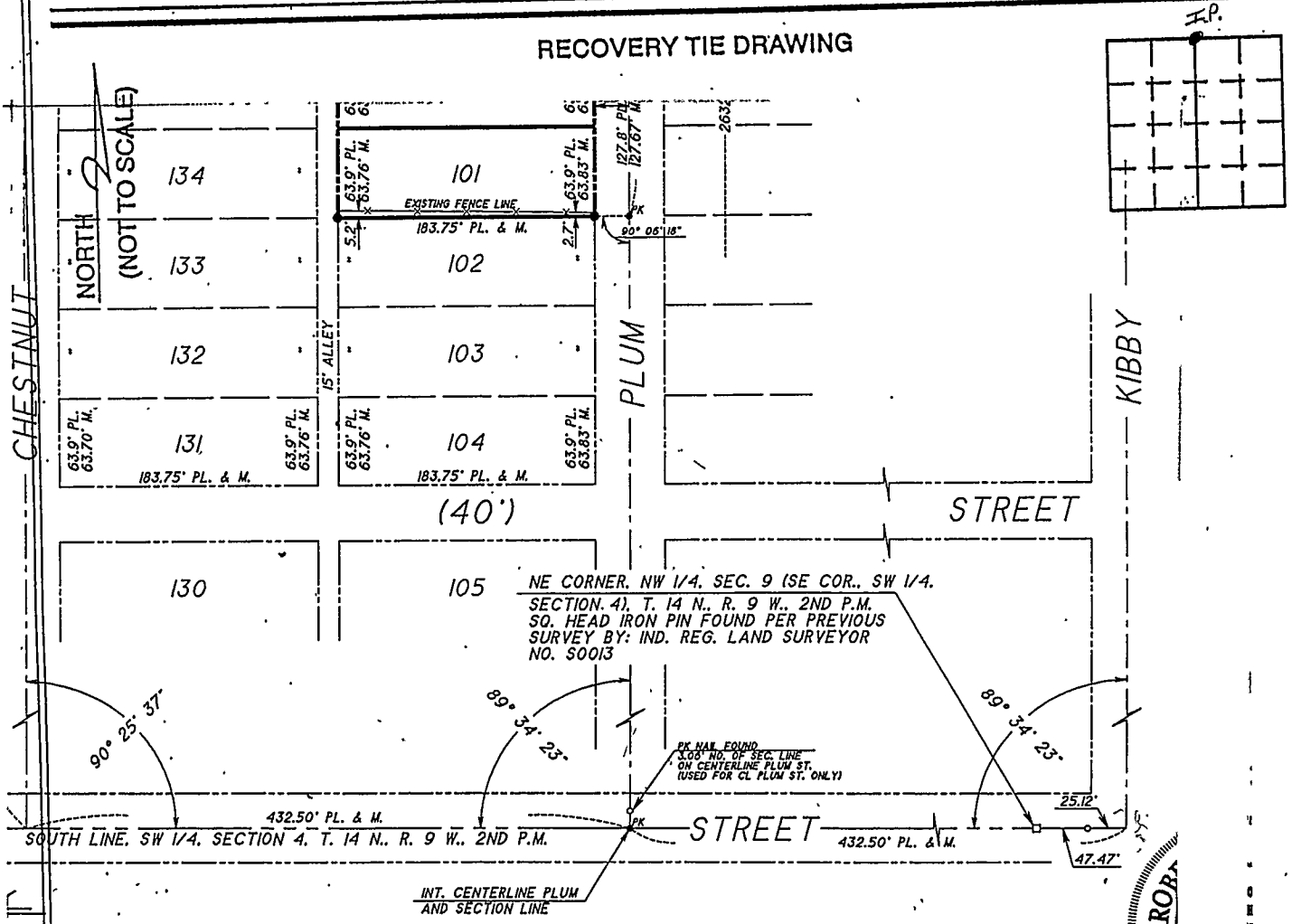

SURVEYORS STATEMENT

I, ROBERT E. COLVIN, INDIANA PROFESSIONAL LAND SURVEYOR #S0305, HEREBY STATE THAT TO THE BEST OF MY KNOWLEDGE AND BELIEF, THE PLAT OF SURVEY SHOWN HEREON IS A TRUE AND CORRECT REPRESENTATION OF A SURVEY MADE UNDER MY DIRECT SUPERVISION.

SHOWN HEREON PERIMETER OF GILBERTS (THE SOUTHEAST CORNER OF THE RANGE 9 WEST OF THE ESTABLISH THE SOUTH LINE OF GILBERTS LINES OF FIRST AND KIBBY ION COUNTY SURVEYORS ESTABLISHING NORTH-SOUTH BEA AT THIS SURVEY



STATE OF _____
COUNTY OF _____ SS

I, _____, HEREBY CERTIFY THAT THIS DOCUMENT WAS PREPARED UNDER MY DIRECTION IN ACCORDANCE WITH IND. CODE 36-2-12-11-(D)-(3) AND THE ABOVE DATA IS GIVEN UNDER MY HAND AND SEAL
THIS _____ DAY OF _____, 19____ A.D.

INDIANA REGISTERED LAND SURVEYOR NO. _____
OR _____
UNITED STATES GOVERNMENT AGENCY

TITLE _____

SPACE RESERVED FOR RECORDING OFFICER

DATE FILED _____

