

VERMILLION COUNTY, IND. "MONUMENT RECORD" OF

LAND SURVEY MONUMENTS SITUATED IN SECTION 9, TOWNSHIP 14W,
RANGE 9W, OF THE 2nd PRINCIPAL MERIDIAN, Vermillion
COUNTY, INDIANA

MONUMENT DESCRIPTION AND REMARKS: Charles J. Becher for Jerry F. Kennedy Recorded Nov. 24, 1997, Sur. #1, P. 370
Several Places of Beginning & Several Iron Pin Set at Various Locations

RECOVERY TIE DRAWING

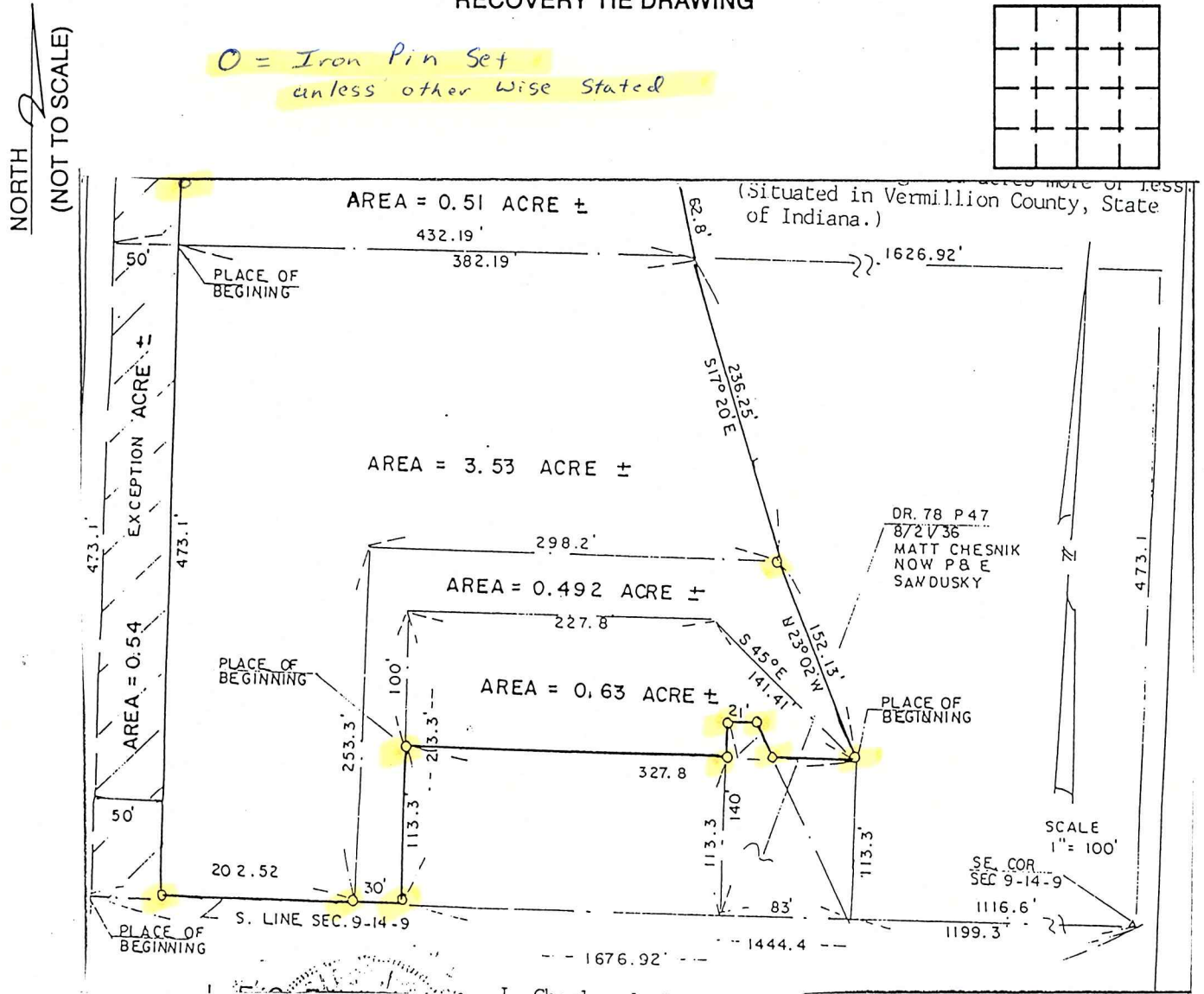

STATE OF _____
COUNTY OF _____ SS
I, Charles J. Becher, HEREBY
CERTIFY THAT THIS DOCUMENT WAS PREPARED
UNDER MY DIRECTION IN ACCORDANCE WITH
IND. CODE 36-2-12-11-(D)-(3) AND THE ABOVE
DATA IS GIVEN UNDER MY HAND AND SEAL
THIS _____ DAY OF _____, 19 _____ A.D.
INDIANA REGISTERED LAND SURVEYOR NO. S-0094
OR _____
UNITED STATES GOVERNMENT AGENCY
TITLE _____

SPACE RESERVED FOR
RECORDING OFFICER
DATE FILED _____

