

VERMILLION COUNTY, IND. "MONUMENT RECORD" OF

LAND SURVEY MONUMENTS SITUATED IN SECTION 15, TOWNSHIP 14N

RANGE 9W, OF THE 2 PRINCIPAL MERIDIAN,

COUNTY, INDIANA

MONUMENT DESCRIPTION AND REMARKS: Stone Found SW corner
Clinton City. By: Robert E. Colvin 11/1/95
see: Plat Book 2 pg 16

RECOVERY TIE DRAWING

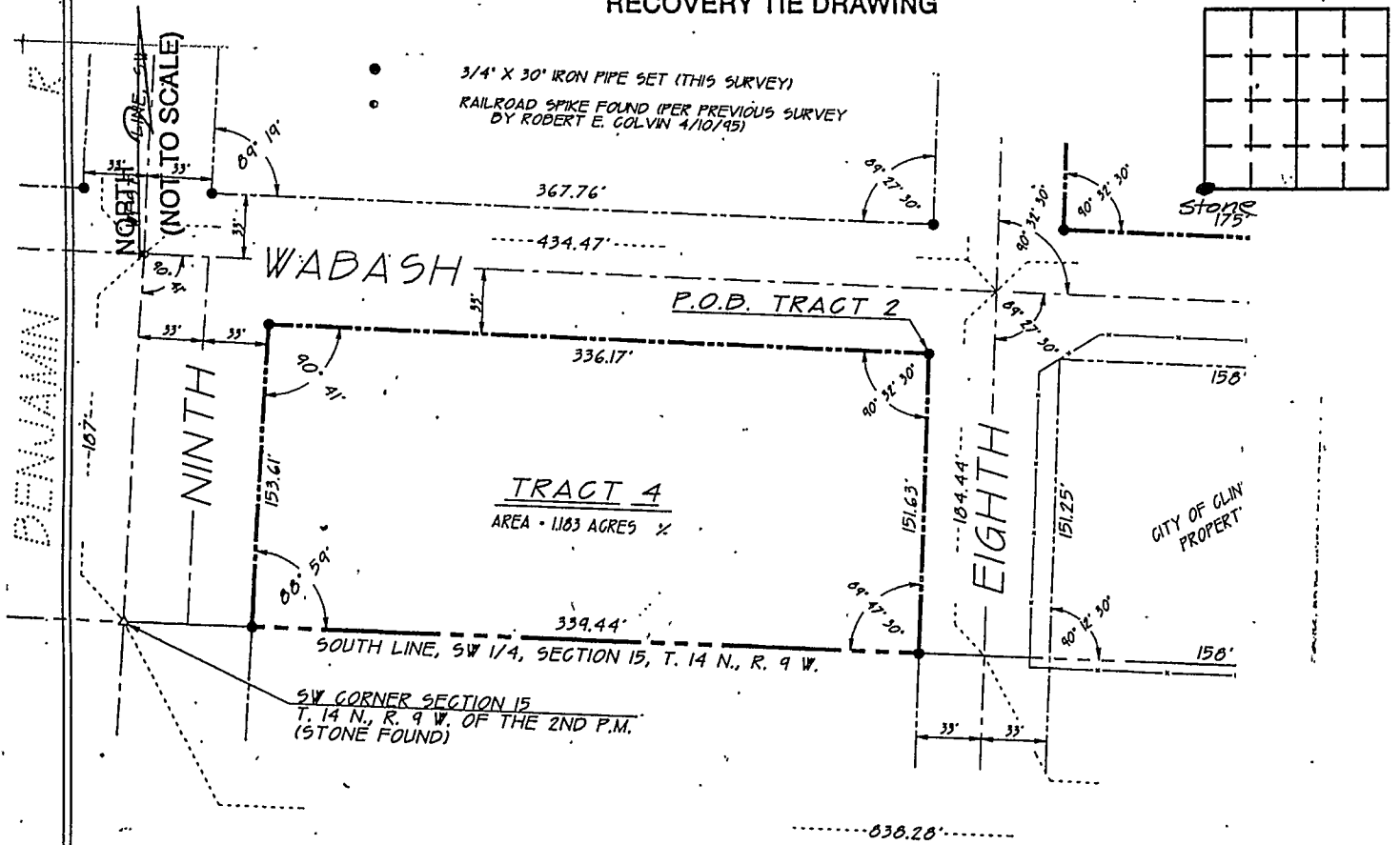

I, ROBERT E. COLVIN, INDIANA PROFESSIONAL LAND SURVEYOR NO. 50305 DO HEREBY CERTIFY THAT TO THE BEST OF MY KNOWLEDGE AND BELIEF, THE PLAT SHOWN HEREON IS A TRUE AND CORRECT REPRESENTATION OF A SURVEY MADE UNDER MY DIRECTION. DIMENSIONS ARE GIVEN IN FEET AND DECIMALS OF A FOOT AND ALL MONUMENTS ARE SET AS SHOWN.
DATED THIS 1ST DAY OF NOVEMBER, 1995, A.D.



SURVEYO
IN ACCORDANCE WITH TITLE 36, ADMINISTRATIVE CODE, THE FOLLOWING ARE SUBMITTED REGARDING THE LOCATION OF THE LINES AND COURSE OF THIS SURVEY. THE LOCATIONS OF THE CORNERS EST THIS SURVEY, DUE TO RANDOM E THE SPECIFICATIONS SET FORTH I AS DEFINED IN I.A.C. 365.
THE SURVEYS REPRESENTED HEREIN SURVEYS DONE IN THE IMMEDIATE DECEASED. A SURVEYOR'S REPORT PREVIOUS SURVEYS AND EXPLAIN

STATE OF _____
COUNTY OF _____ SS

I, _____, HEREBY CERTIFY THAT THIS DOCUMENT WAS PREPARED UNDER MY DIRECTION IN ACCORDANCE WITH IND. CODE 36-2-12-11-(D)-(3) AND THE ABOVE DATA IS GIVEN UNDER MY HAND AND SEAL
THIS _____ DAY OF _____, 19____ A.D.

INDIANA REGISTERED LAND SURVEYOR NO. _____

OR _____ UNITED STATES GOVERNMENT AGENCY

TITLE _____

SPACE RESERVED FOR RECORDING OFFICER

DATE FILED _____

