

VERMILLION COUNTY, IND.
"MONUMENT RECORD"
 OF

LAND SURVEY MONUMENTS SITUATED IN SECTION 17, TOWNSHIP 14N,
 RANGE 9W, OF THE _____ PRINCIPAL MERIDIAN, _____
 COUNTY, INDIANA

MONUMENT DESCRIPTION AND REMARKS: Page 1 Book 483 2-26-99 Done by
Charles J. Beecher for John Beaud Iron Pins Found - Surveyors
Book # 5

...; thence south 220.29 feet; thence east 272 feet to
 beginning, containing 5.00 Acres, more or less.

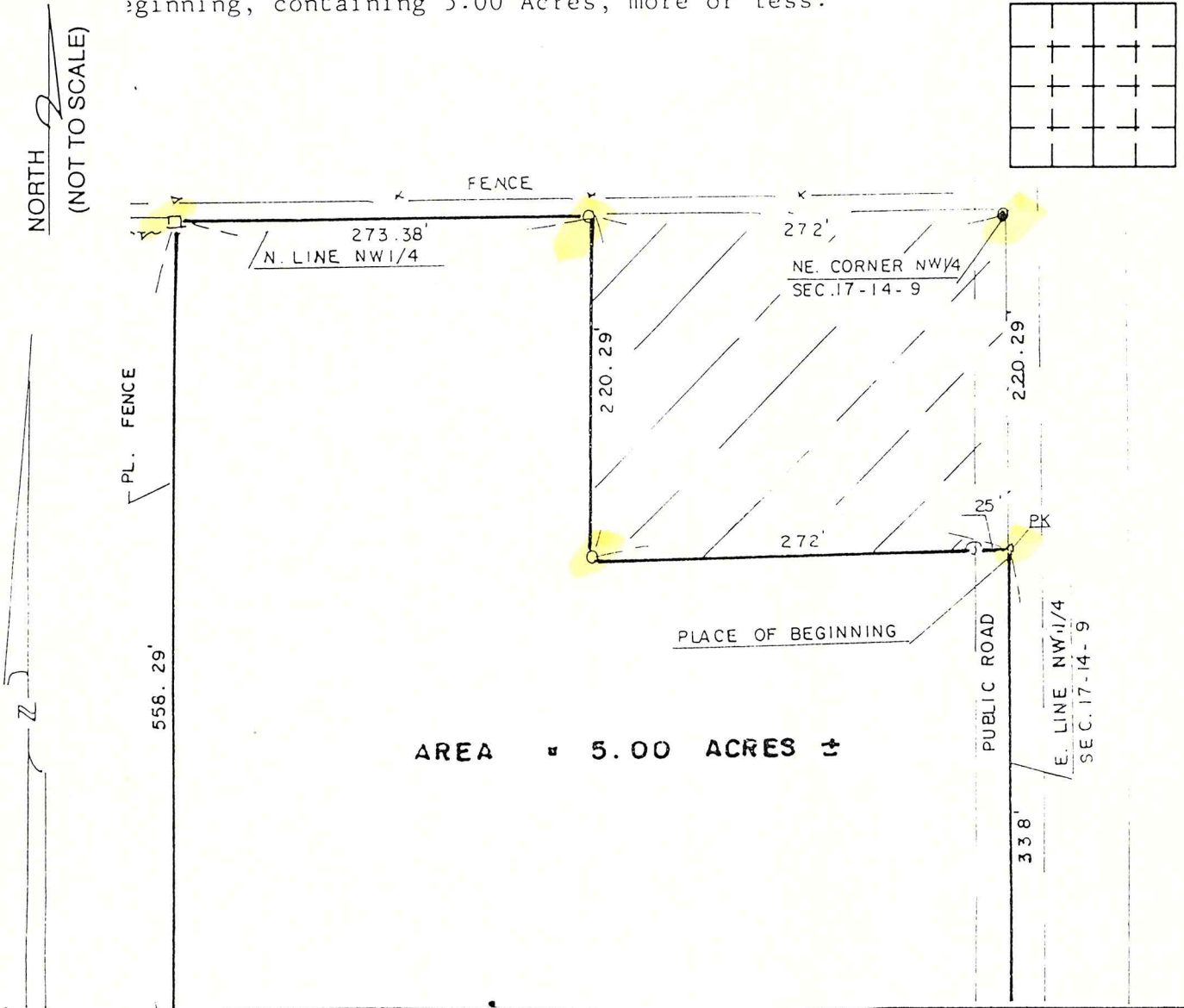

STATE OF _____
 COUNTY OF _____ SS

I, _____, HEREBY
 CERTIFY THAT THIS DOCUMENT WAS PREPARED
 UNDER MY DIRECTION IN ACCORDANCE WITH
 IND. CODE 36-2-12-11-(D)-(3) AND THE ABOVE
 DATA IS GIVEN UNDER MY HAND AND SEAL

THIS 29 DAY OF August, 19 98 A.D.

Charles J. Beecher
 INDIANA REGISTERED LAND SURVEYOR NO. _____

OR _____
 UNITED STATES GOVERNMENT AGENCY

_____ TITLE

SPACE RESERVED FOR
 RECORDING OFFICER

DATE FILED _____

