

VERMILLION COUNTY, IND. "MONUMENT RECORD" OF

LAND SURVEY MONUMENTS SITUATED IN SECTION 17, TOWNSHIP 14N
 RANGE 9W, OF THE 2 PRINCIPAL MERIDIAN,
 COUNTY, INDIANA

MONUMENT DESCRIPTION AND REMARKS: Iron Pin Found NE corner W 1/2 SW 1/4
Autumn Acres Sub By: Dale E. Francis 7/10/90 #1538.
see: Plat Book #1 pg. 55

RECOVERY TIE DRAWING

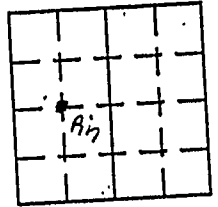

SUBDIVISION
 OF SUBDIVISION

E 9 WEST OF THE 2ND P.M. VERMILLION COUNTY, INDIANA MORE

OF THE 2ND P.M.; THENCE SOUTH 88 DEGREES 41 MINUTES SOUTH 10 DEGREES 05 MINUTES 30 SECONDS EAST, ON THE EAST OF BEGINNING; THENCE SOUTH 87 DEGREES 28 MINUTES WEST, SOUTH 87 DEGREES 28 MINUTES WEST, 375.66 FEET TO A IRON PIN; THENCE EAST ON THE WEST LINE OF SAID SECTION 17, 1600.95 FEET; THENCE NORTH 87 DEGREES 28 MINUTES WEST 64.11 FEET; THENCE NORTH 02 DEGREES 20 4 SECONDS EAST, 277.75 FEET; THENCE NORTH 61 DEGREES 57 1/2 OF THE SOUTHWEST 1/4 OF SAID SECTION 17; THENCE T 1/2 OF SAID SOUTHWEST 1/4, 1134.74 FEET TO THE POINT Y, INDIANA AND CONTAINING AN AREA OF 40.56 ACRES MORE OR

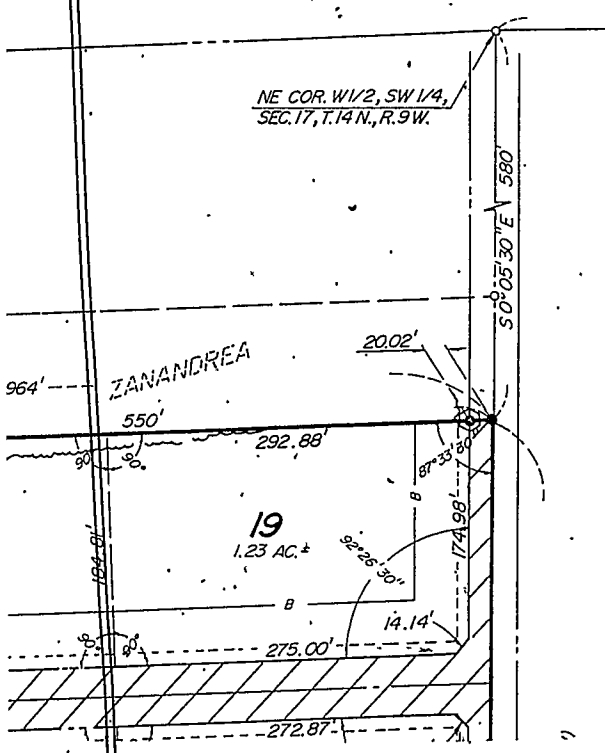

S 88° 41' W - 1340.89' (REC.)
 (ASSUMED BASIS OF BEARING)
 CENTER SEC. 17

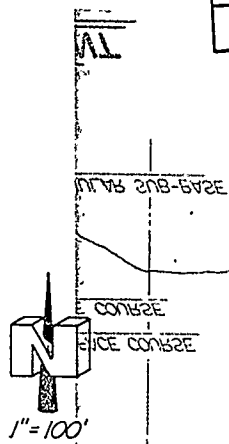

CENTERLINE CURVE DATA

CURVE NO. 1	CURVE NO. 2	CURVE NO. 3
D = 11° 27' 33"	D = 20° 50' 05"	D = 57° 17' 45"
DELTA = 27° 25'	DELTA = 45°	DELTA = 133° 06'
R = 500'	R = 275'	R = 100'
T = 121.96'	T = 113.91'	T ₁ = 230.53'
L = 239.26'	L = 215.98'	L ₂ = 232.30'
LC = 236.98'	LC = 210.48'	LC = 183.48'

- LEGEND -

- BOUNDARY OF SUBDIVISION
- GOVERNMENT LAND LINE
- 3/4" x 30" IRON PIPE SET

STATE OF _____
 COUNTY OF _____ SS

I, _____, HEREBY
 CERTIFY THAT THIS DOCUMENT WAS PREPARED
 UNDER MY DIRECTION IN ACCORDANCE WITH
 IND. CODE 36-2-12-11-(D)-(3) AND THE ABOVE
 DATA IS GIVEN UNDER MY HAND AND SEAL
 THIS _____ DAY OF _____, 19____ A.D.

INDIANA REGISTERED LAND SURVEYOR NO. _____
 OR _____
 UNITED STATES GOVERNMENT AGENCY _____
 TITLE _____

SPACE RESERVED FOR
 RECORDING OFFICER

DATE FILED _____

