

**VERMILLION COUNTY, IND.
"MONUMENT RECORD"
OF**

LAND SURVEY MONUMENTS SITUATED IN SECTION 17, TOWNSHIP 14N,
RANGE 9W, OF THE 2 PRINCIPAL MERIDIAN,
COUNTY, INDIANA

MONUMENT DESCRIPTION AND REMARKS: Iron Pin Found SE corner W 1/2 SW 1/4
Typical Cross Section Proposed Road Improvement
By: Dale E. Francis 7/10/90 #1538 see: Plat Book #1 pg. 55

RECOVERY TIE DRAWING

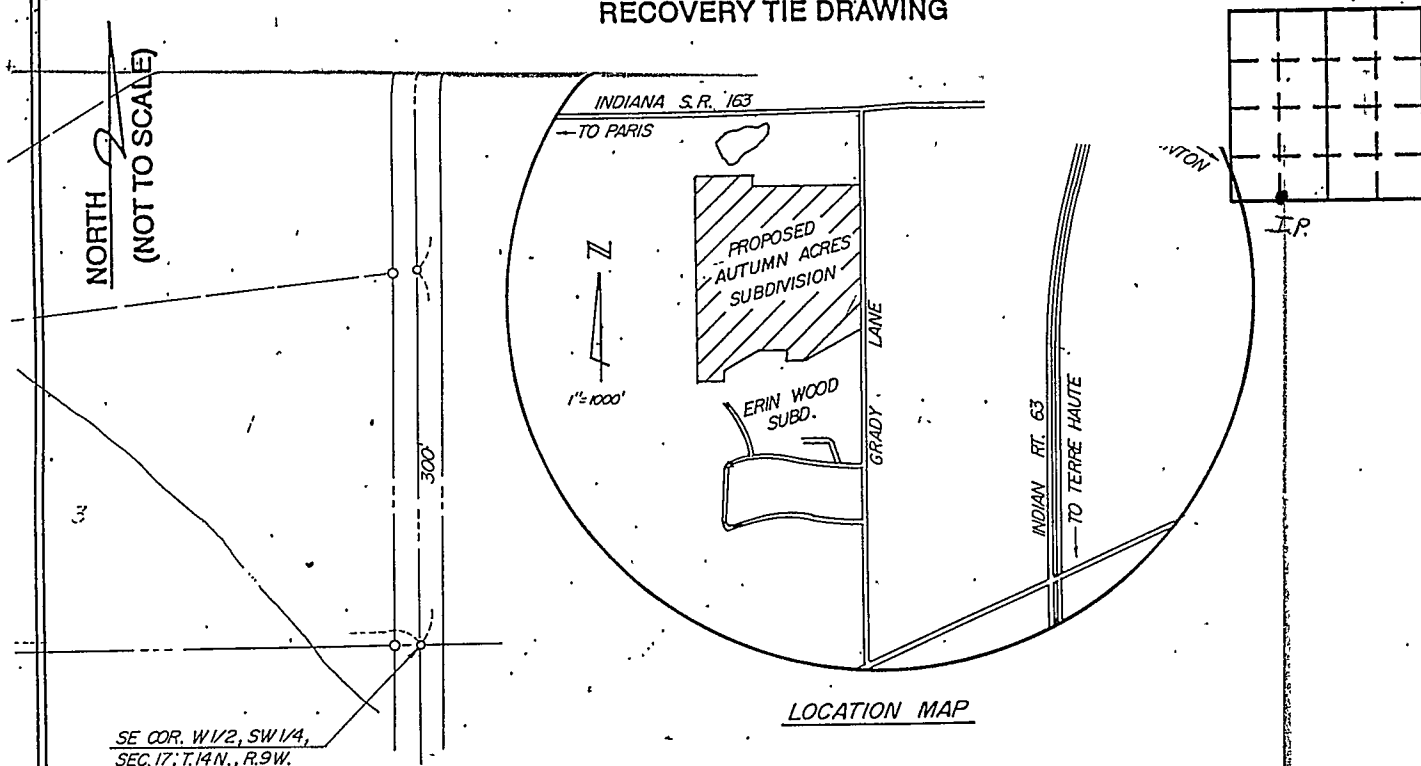

SE COR. W 1/2, SW 1/4,
SEC. 17, T. 14 N., R. 9 W.

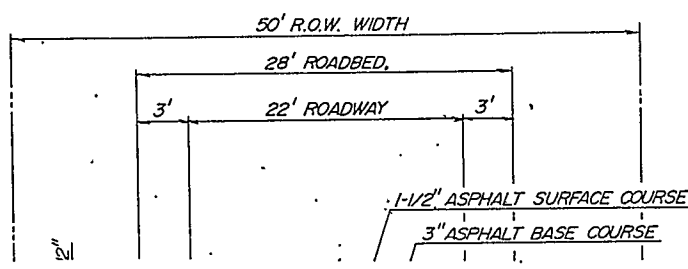

RESOLVED FOR RECORD
This 13 day of July, A. D. 1990
Attest: Dale E. Francis
PLAT Book 1 Page 55

STATE OF _____
COUNTY OF _____ SS

I, _____, HEREBY
CERTIFY THAT THIS DOCUMENT WAS PREPARED
UNDER MY DIRECTION IN ACCORDANCE WITH
IND. CODE 36-2-12-11-(D)-(3) AND THE ABOVE
DATA IS GIVEN UNDER MY HAND AND SEAL
THIS _____ DAY OF _____, 19____ A.D.

INDIANA REGISTERED LAND SURVEYOR NO. _____
OR _____
UNITED STATES GOVERNMENT AGENCY

TITLE _____

SPACE RESERVED FOR
RECORDING OFFICER

DATE FILED _____

