

VERMILLION COUNTY, IND. "MONUMENT RECORD" OF

LAND SURVEY MONUMENTS SITUATED IN SECTION 18, TOWNSHIP 14N,
RANGE 9W, OF THE 2 PRINCIPAL MERIDIAN,
COUNTY, INDIANA

MONUMENT DESCRIPTION AND REMARKS: Iron Rod Found NW corner NE 1/4 on
section line Done By: Lewis G. Ayres 9/13/90 Job No: 74-2-164B
see: Field Survey Book #2

RECOVERY TIE DRAWING

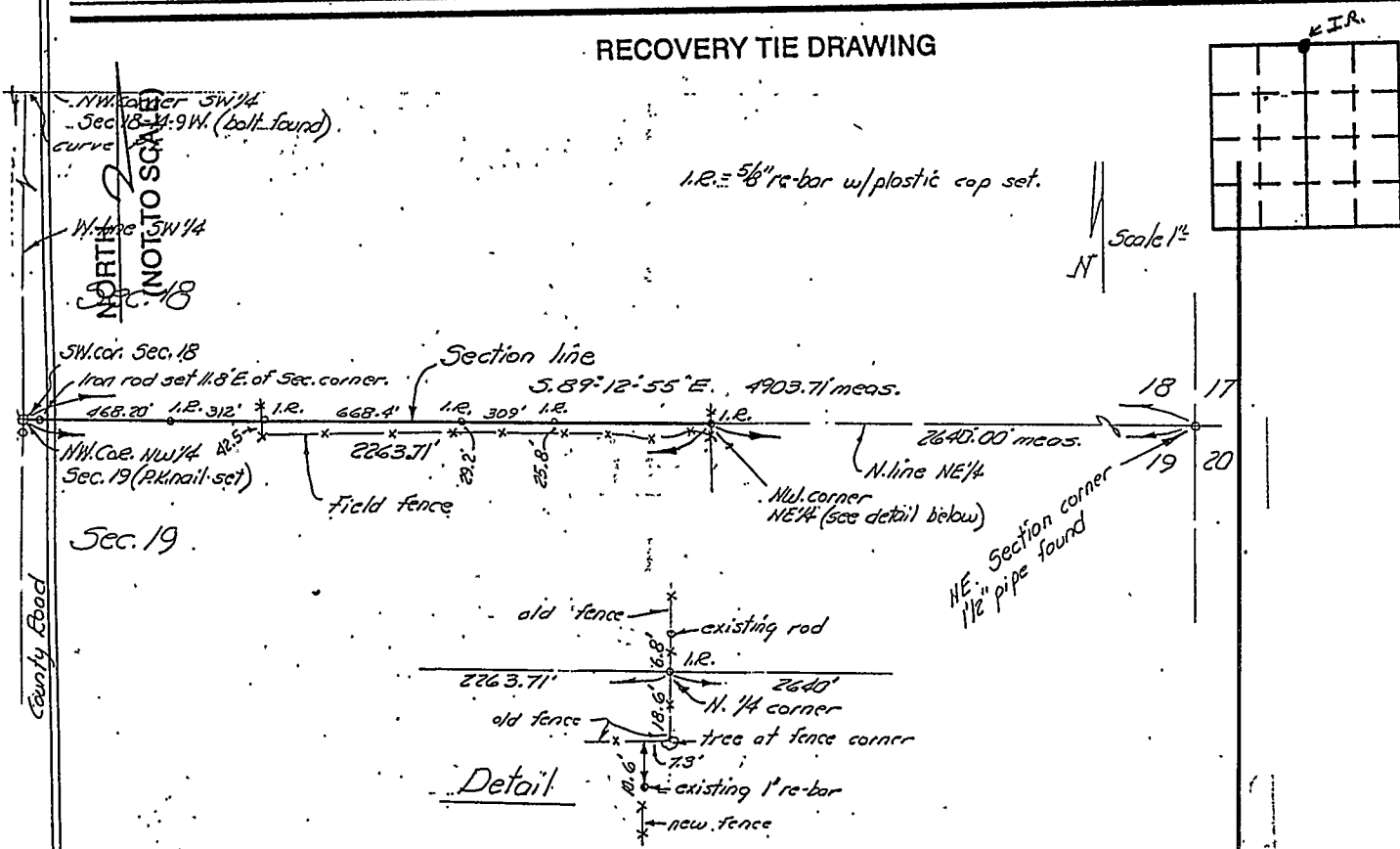

AYRES'S NOTES FOR LEGAL SURVEY

Establishment of Legal line between the Southwest Quarter of Section 18, and the Northwest Quarter of Section 19, in Township 14 North, Range 9 West, Vermillion County, Indiana.

Procedure:

STATE OF _____
COUNTY OF _____ SS

I, _____, HEREBY
CERTIFY THAT THIS DOCUMENT WAS PREPARED
UNDER MY DIRECTION IN ACCORDANCE WITH
IND. CODE 36-2-12-11-(D)-(3) AND THE ABOVE
DATA IS GIVEN UNDER MY HAND AND SEAL

THIS _____ DAY OF _____, 19 _____ A.D.

INDIANA REGISTERED LAND SURVEYOR NO. _____

OR _____
UNITED STATES GOVERNMENT AGENCY

TITLE

SPACE RESERVED FOR
RECORDING OFFICER

DATE FILED _____

