

VERMILLION COUNTY, IND.
"MONUMENT RECORD"
 OF

LAND SURVEY MONUMENTS SITUATED IN SECTION 19, TOWNSHIP 14 NORTH,
 RANGE 9 WEST, OF THE 2nd PRINCIPAL MERIDIAN, VERMILLION
 COUNTY, INDIANA

MONUMENT DESCRIPTION AND REMARKS: MYERS PIN @ SE CORNER SEC. 19/14/9
WITNESSED BY STEEL T-POST / IN GRASSY FIELD

RECOVERY TIE DRAWING

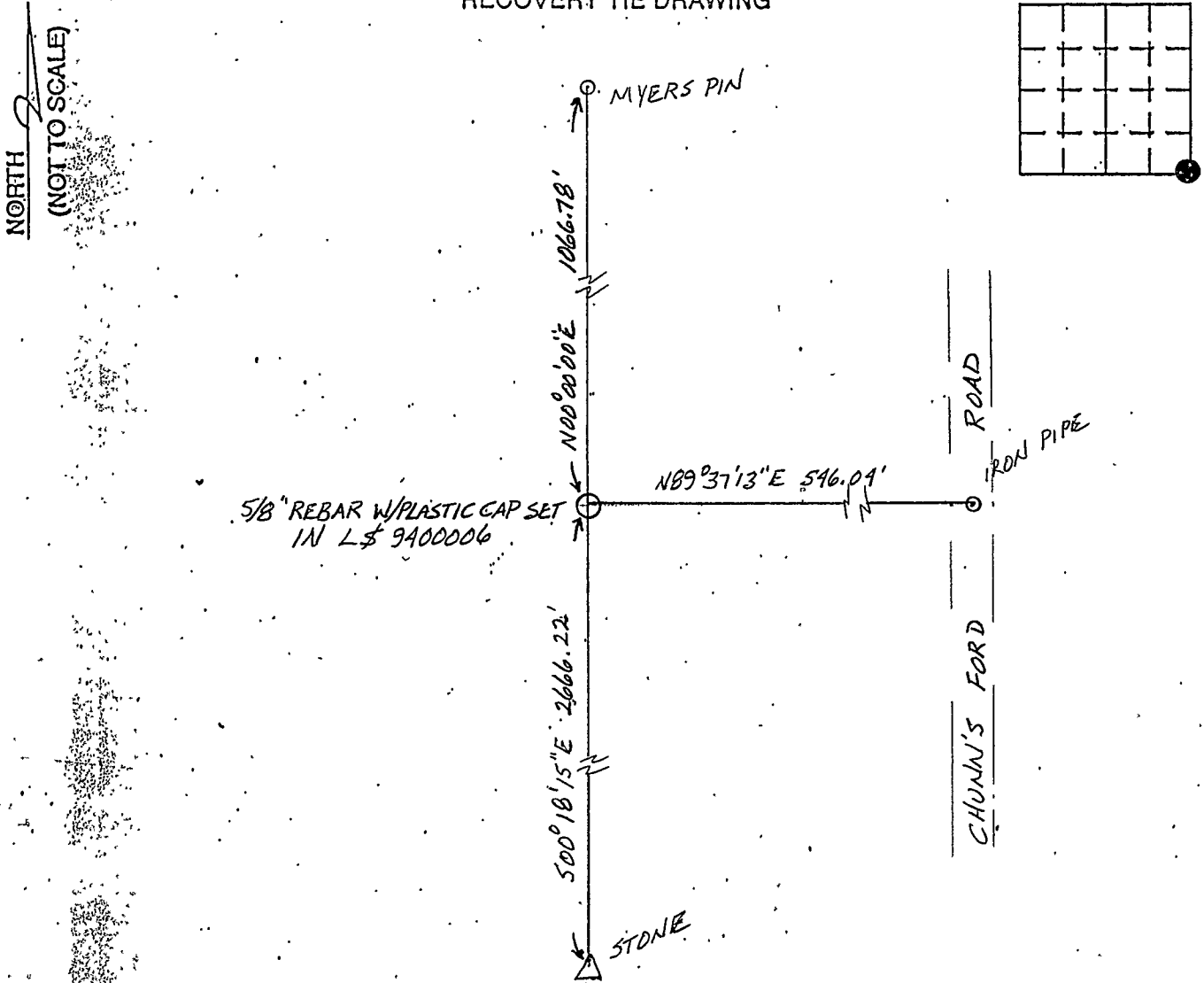

TH98-153

STATE OF INDIANA
 COUNTY OF VERMILLION SS

I, JAMES D. MYERS, HEREBY
 CERTIFY THAT THIS DOCUMENT WAS PREPARED
 UNDER MY DIRECTION IN ACCORDANCE WITH
 IND. CODE 36-2-12-11-(D)-(3) AND THE ABOVE
 DATA IS GIVEN UNDER MY HAND AND SEAL
 THIS 27 DAY OF JANUARY, 1998 A.D.

INDIANA REGISTERED LAND SURVEYOR NO. 9400006

OR _____
 UNITED STATES GOVERNMENT AGENCY

TITLE _____

SPACE RESERVED FOR
 RECORDING OFFICER

DATE FILED 04-30-98

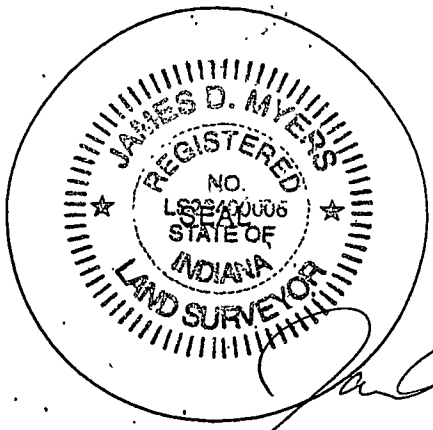

RECEIVED APR 30 1998-666