

VERMILLION COUNTY, IND. "MONUMENT RECORD" OF

LAND SURVEY MONUMENTS SITUATED IN SECTION 19, TOWNSHIP 14N,
RANGE 9W, OF THE 2 PRINCIPAL MERIDIAN,
COUNTY, INDIANA

MONUMENT DESCRIPTION AND REMARKS: Iron Rod Found NW 1/4 corner
Tony Major by: Lewis G. Ayres 9/13/90 Job No: 74-2-164B.
see: Plat Book 1 pg. 63

RECOVERY TIE DRAWING

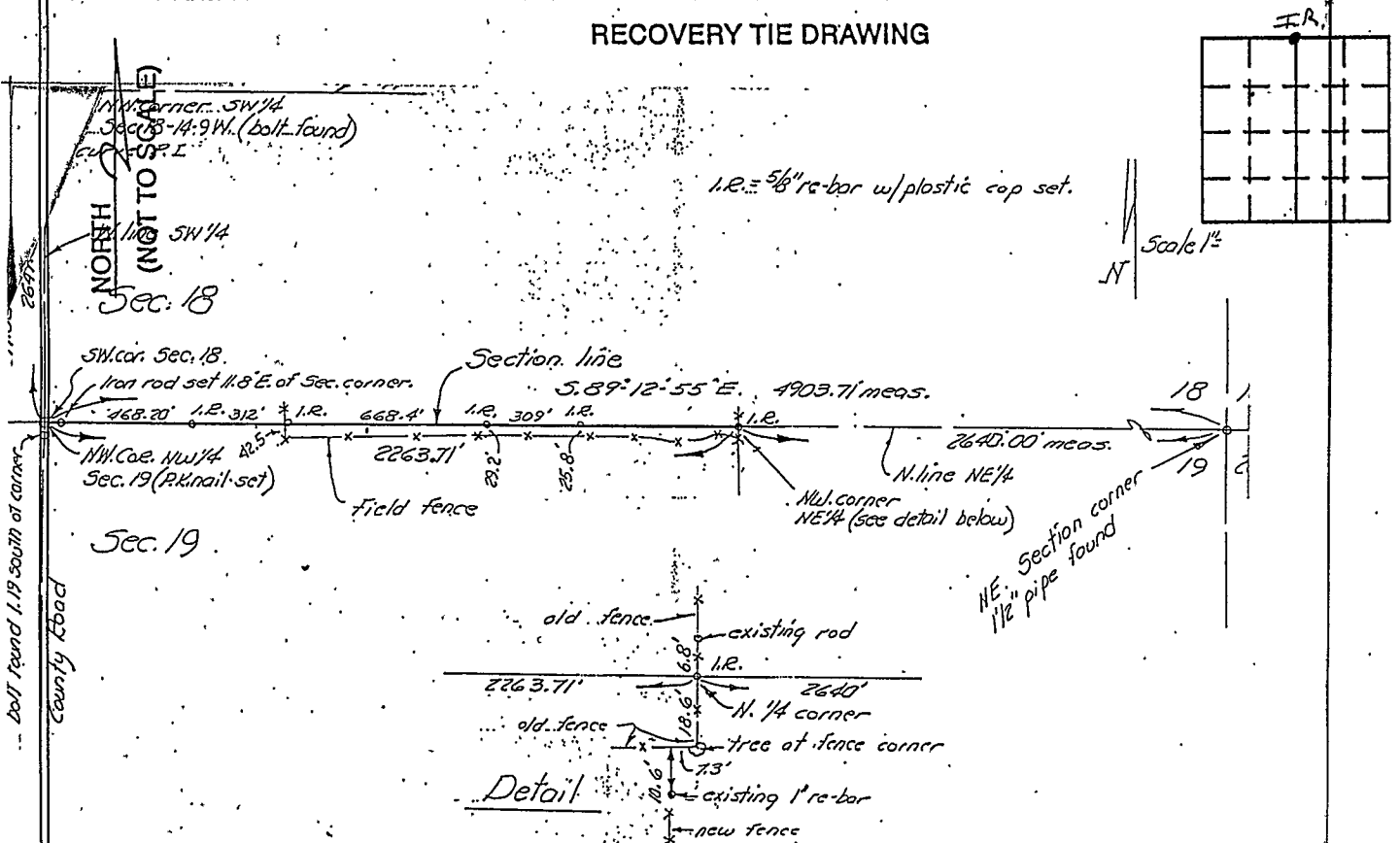

SURVEYOR'S NOTES FOR LEGAL SURVEY

E: Establishment of Legal line between the Southwest Quarter of Section 18, and the Northwest Quarter of Section 19, in Township 14 North, Range 9 West, Vermillion County, Indiana.

STATE OF _____
COUNTY OF _____ SS

SPACE RESERVED FOR
RECORDING OFFICER

I, _____, HEREBY
CERTIFY THAT THIS DOCUMENT WAS PREPARED
UNDER MY DIRECTION IN ACCORDANCE WITH
IND. CODE 36-2-12-11-(D)-(3) AND THE ABOVE
DATA IS GIVEN UNDER MY HAND AND SEAL
THIS _____ DAY OF _____, 19____ A.D.

DATE FILED _____

INDIANA REGISTERED LAND SURVEYOR NO. _____

OR _____
UNITED STATES GOVERNMENT AGENCY

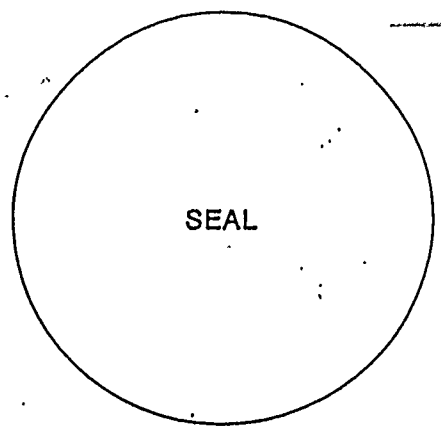

TITLE