

VERMILLION COUNTY, IND. "MONUMENT RECORD" OF

LAND SURVEY MONUMENTS SITUATED IN SECTION 20, TOWNSHIP 14N,
RANGE 9W, OF THE 2nd PRINCIPAL MERIDIAN,
COUNTY, INDIANA *Nw Corner, East 1/2, Nw 1/4*

MONUMENT DESCRIPTION AND REMARKS: *Railroad Spike & Various other markers. Myers Engineering, 7-9-98, for Donald C. Vengros. Recorder's Office - Survey Book #1, Page 443. Surveyors Office - Field Survey Book #4.*

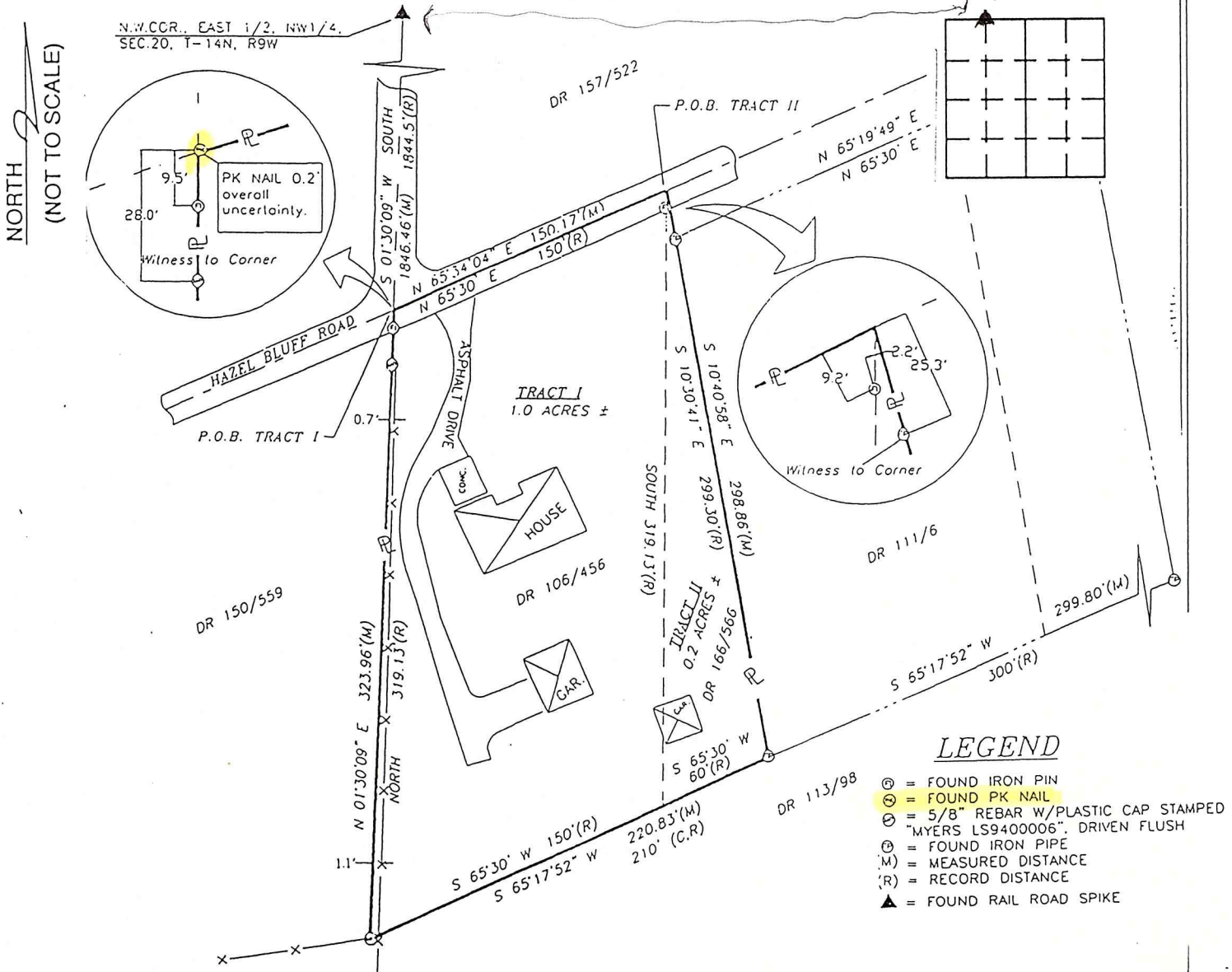

STATE OF _____
COUNTY OF _____ SS

I, _____, HEREBY
CERTIFY THAT THIS DOCUMENT WAS PREPARED
UNDER MY DIRECTION IN ACCORDANCE WITH
IND. CODE 36-2-12-11-(D)-(3) AND THE ABOVE
DATA IS GIVEN UNDER MY HAND AND SEAL
THIS 9th DAY OF July, 1998 A.D.

INDIANA REGISTERED LAND SURVEYOR NO. 9400006

OR _____
UNITED STATES GOVERNMENT AGENCY

TITLE _____

SPACE RESERVED FOR
RECORDING OFFICER

DATE FILED _____

