

VERMILLION COUNTY, IND.
"MONUMENT RECORD"
 OF

LAND SURVEY MONUMENTS SITUATED IN SECTION 20, TOWNSHIP 14 NORTH,
 RANGE 9 WEST, OF THE 2nd PRINCIPAL MERIDIAN, VERMILLION
 COUNTY, INDIANA

MONUMENT DESCRIPTION AND REMARKS: FOUND STONE (LOOSE) @ SE CORNER SW 1/4 SW 1/4 SEC. 20/14/9
PK NAIL W/WASHER SET IN ALL TREES SHOWN

RECOVERY TIE DRAWING

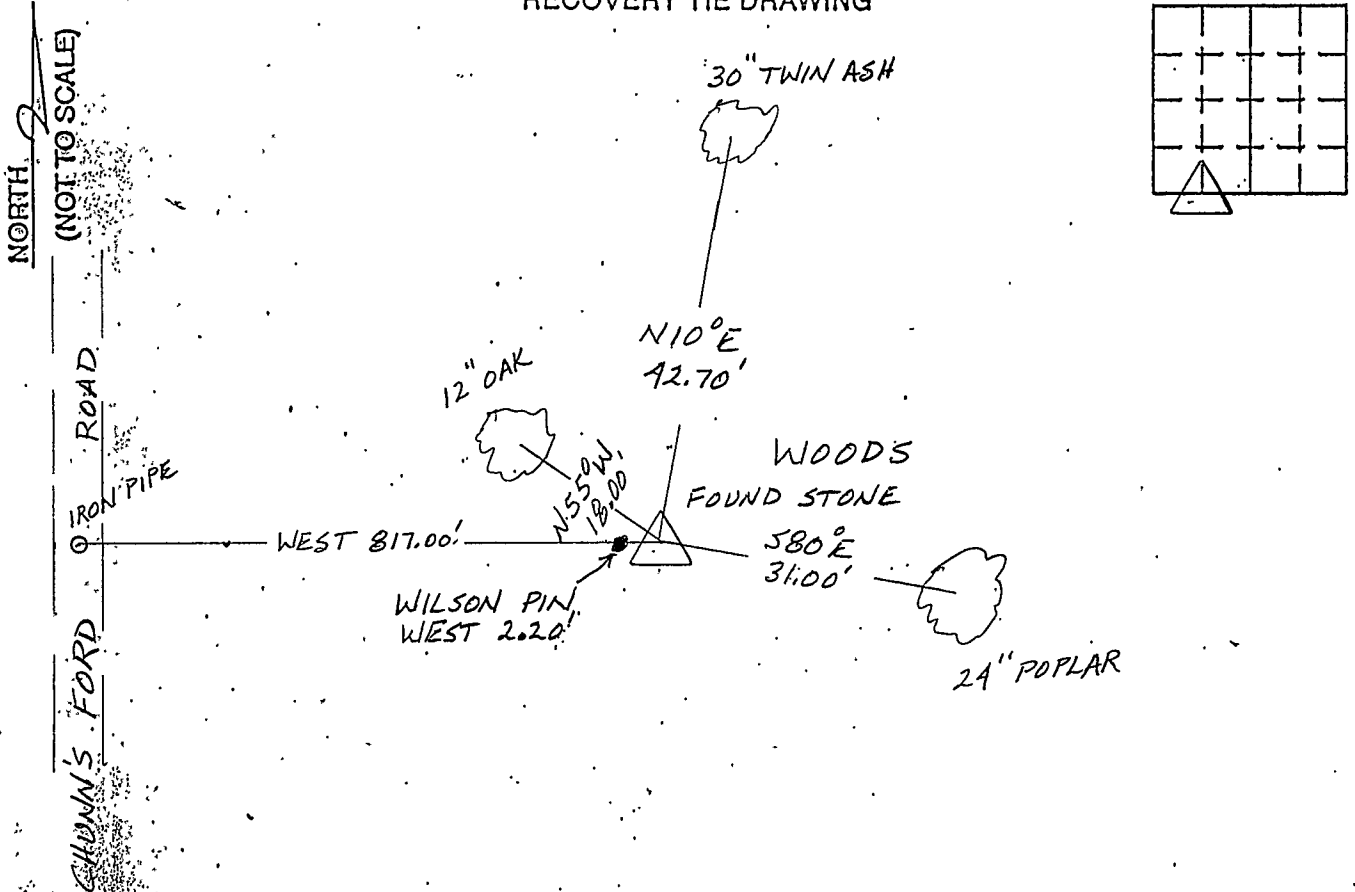

T.H. 98-153

STATE OF INDIANA
 COUNTY OF VERMILLION SS:
 I, JAMES D. MYERS, HEREBY
 CERTIFY THAT THIS DOCUMENT WAS PREPARED
 UNDER MY DIRECTION IN ACCORDANCE WITH
 IND. CODE 36-2-12-11-(D)-(3) AND THE ABOVE
 DATA IS GIVEN UNDER MY HAND AND SEAL
 THIS 21 DAY OF JANUARY, 1998 A.D.
 INDIANA REGISTERED LAND SURVEYOR NO. 3400006
 OR _____
 UNITED STATES GOVERNMENT AGENCY

 TITLE

SPACE RESERVED FOR
 RECORDING OFFICER

 DATE FILED 04-30-98

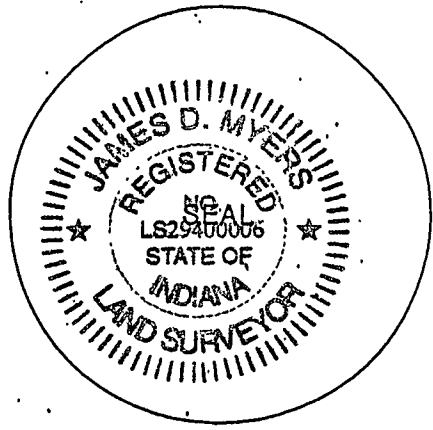

RECEIVED APR 30 1998-AB