

VERMILLION COUNTY, IND.
"MONUMENT RECORD"
 OF

LAND SURVEY MONUMENTS SITUATED IN SECTION 20, TOWNSHIP 14N,
 RANGE 9W, OF THE 2 PRINCIPAL MERIDIAN,
 COUNTY, INDIANA

MONUMENT DESCRIPTION AND REMARKS: Stone Found SE corner
From: 1989 Lietz Cross Section Book pg 7 By: John V. Major
see: Gray File Cabinet Drawer #2

RECOVERY TIE DRAWING

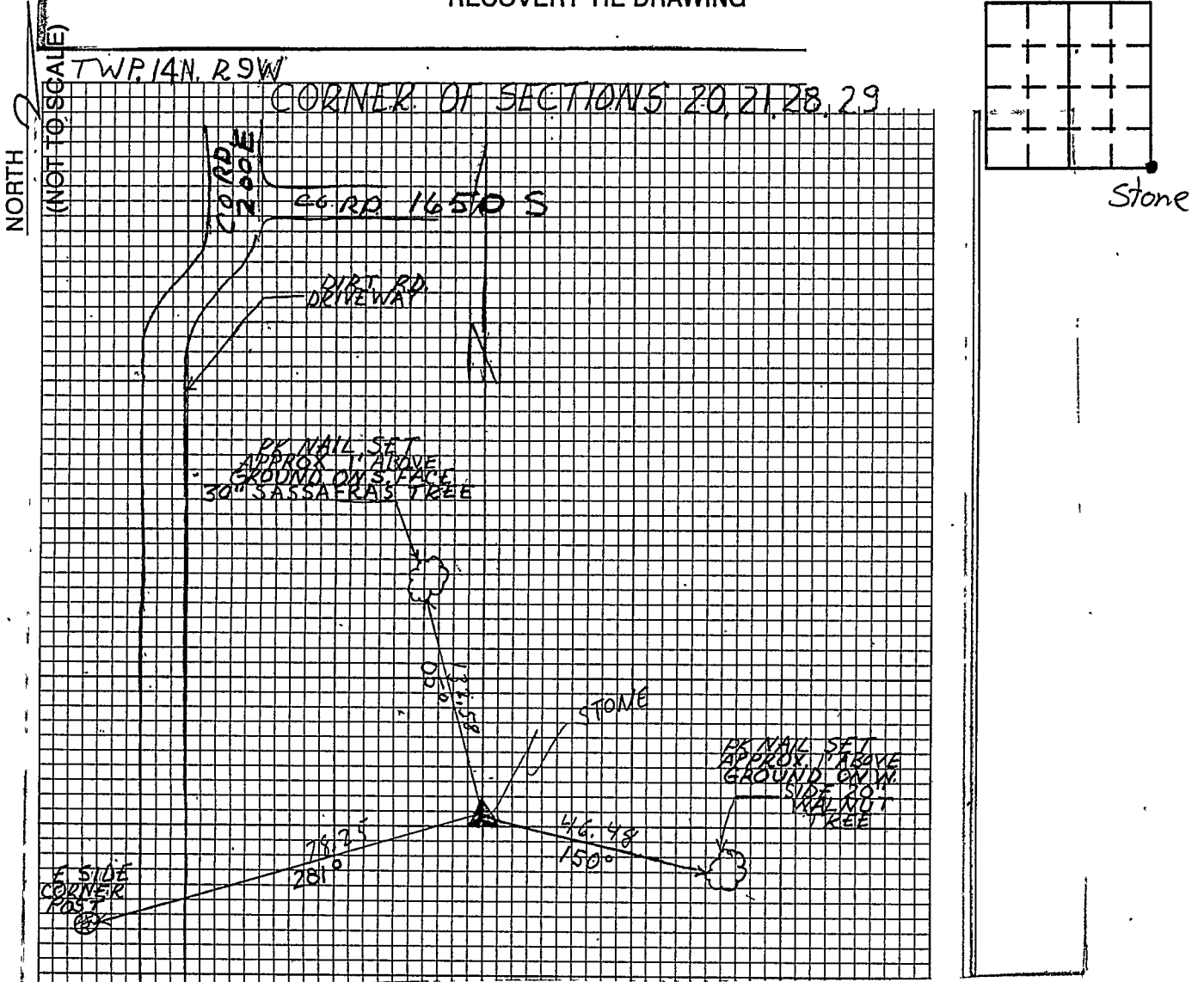

STATE OF _____
 COUNTY OF _____ SS
 I, _____, HEREBY
 CERTIFY THAT THIS DOCUMENT WAS PREPARED
 UNDER MY DIRECTION IN ACCORDANCE WITH
 IND. CODE 36-2-12-11-(D)-(3) AND THE ABOVE
 DATA IS GIVEN UNDER MY HAND AND SEAL
 THIS _____ DAY OF _____, 19____ A.D.

 INDIANA REGISTERED LAND SURVEYOR NO. _____
 OR _____
 UNITED STATES GOVERNMENT AGENCY

 TITLE

SPACE RESERVED FOR
 RECORDING OFFICER

 DATE FILED _____

