

VERMILLION COUNTY, IND.  
**"MONUMENT RECORD"**  
 OF

LAND SURVEY MONUMENTS SITUATED IN SECTION 31, TOWNSHIP 14N,  
 RANGE 9W, OF THE 2 PRINCIPAL MERIDIAN,  
 COUNTY, INDIANA

MONUMENT DESCRIPTION AND REMARKS: Found Stone NW corner  
By: John R. Keller 3/8/95  
see: Green Map Cabinet Drawer #1 (Folder on Survey Record)  
page 264

RECOVERY TIE DRAWING

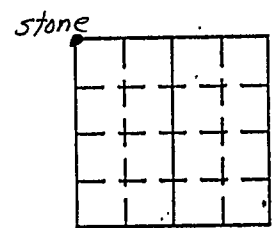

RECEIVED  
 This 21 day \_\_\_\_\_  
10:25 clock A.M. and Recorded in  
Survey Record 1 Page 264  
Martha Now  
 Recorder Vermillion County, Ind.  
 FEE \$10.00

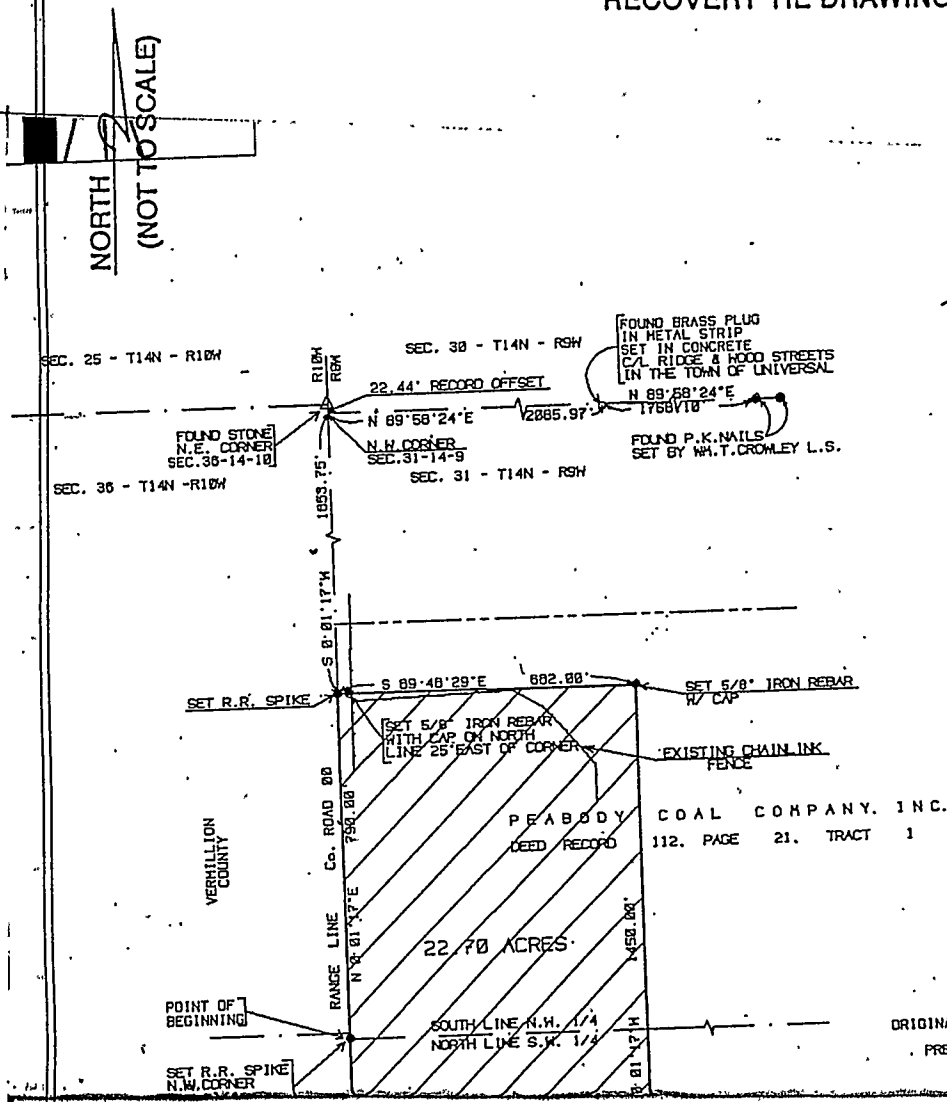

ORIGINAL BOUNDARY SURVEY - CLIENT I.D. # 95811  
 PREPARED FOR: PEABODY COAL COMPANY  
 MIDWEST DIVISION  
 1951 BARRETT COURT  
 HENDERSON, KY 42420

STATE OF \_\_\_\_\_  
 COUNTY OF \_\_\_\_\_ SS

SPACE RESERVED FOR  
 RECORDING OFFICER

I, \_\_\_\_\_, HEREBY  
 CERTIFY THAT THIS DOCUMENT WAS PREPARED  
 UNDER MY DIRECTION IN ACCORDANCE WITH  
 IND. CODE 36-2-12-11-(D)-(3) AND THE ABOVE  
 DATA IS GIVEN UNDER MY HAND AND SEAL  
 THIS \_\_\_\_\_ DAY OF \_\_\_\_\_, 19\_\_\_\_ A.D.

DATE FILED \_\_\_\_\_

INDIANA REGISTERED LAND SURVEYOR NO. \_\_\_\_\_

OR \_\_\_\_\_  
 UNITED STATES GOVERNMENT AGENCY

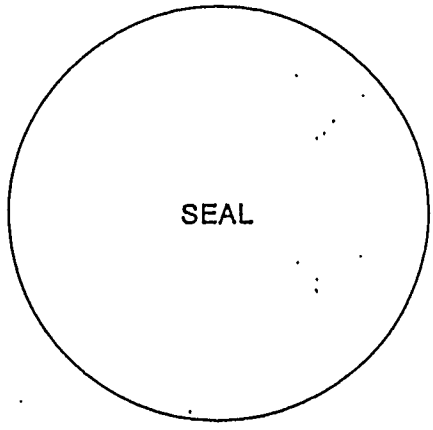

TITLE