

VERMILLION COUNTY, IND. "MONUMENT RECORD" OF

LAND SURVEY MONUMENTS SITUATED IN SECTION 33, TOWNSHIP 14N

RANGE 9W, OF THE 2 PRINCIPAL MERIDIAN,

COUNTY, INDIANA

MONUMENT DESCRIPTION AND REMARKS: Iron Pipe Existing NE corner NW 1/4
White's Construction By: William L. Clark Job No: 92-10
see: Plat Book 1 pg. 89

RECOVERY TIE DRAWING

NORTH (NOT TO SCALE)

Adopted Clock and Recorded in
Plat Book Page 89
Recorder Vermillion County, Ind.
1200 pd

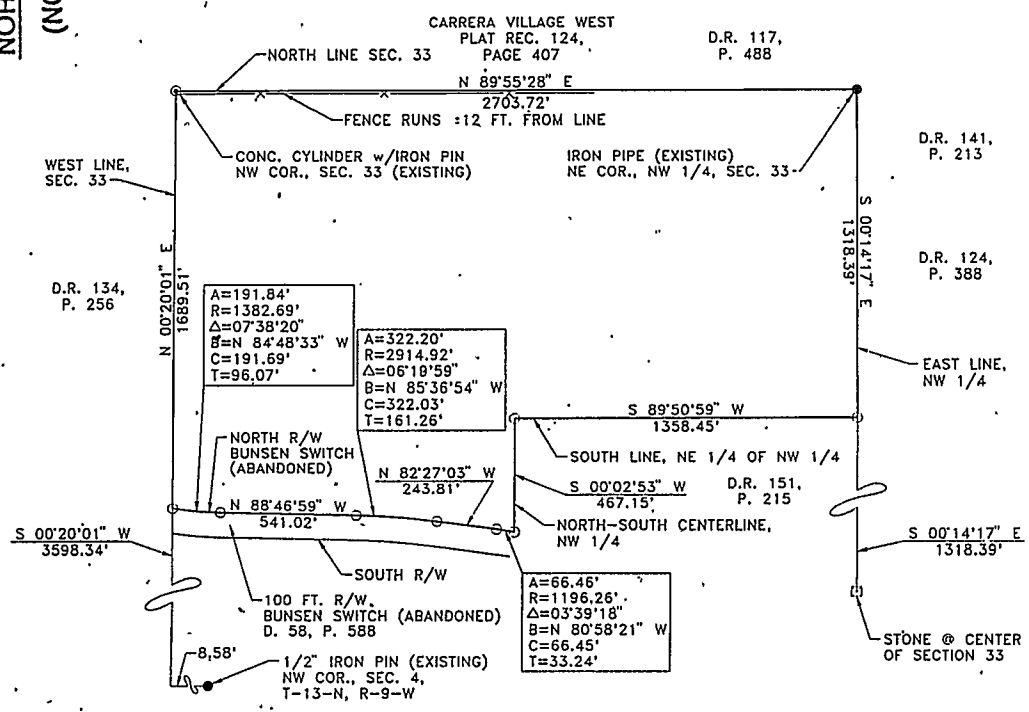
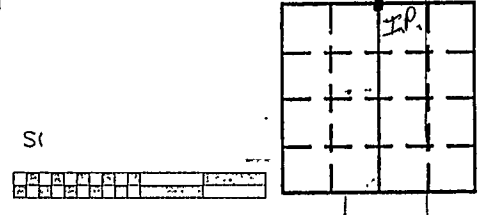

LEGAL DESCRIPTION

A tract of land being the Northwest quarter of the Northwest quarter and the Northeast quarter of the Northwest quarter of Section 33, Township 14 North, Range 9 West, together with all the land in the Southwest quarter of the Northwest quarter lying North of the North line of the right-of-way of the Bunsen Switch of the C. & E.I. Railroad, and being more particularly described as follows:

Beginning at a concrete monument (existing) at the Northwest corner of said Section 33, thence North 89 degrees 55 minutes 28 seconds

STATE OF _____
COUNTY OF _____ SS

I, _____, HEREBY
CERTIFY THAT THIS DOCUMENT WAS PREPARED
UNDER MY DIRECTION IN ACCORDANCE WITH
IND. CODE 36-2-12-11-(D)-(3) AND THE ABOVE
DATA IS GIVEN UNDER MY HAND AND SEAL
THIS _____ DAY OF _____, 19 _____ A.D.

INDIANA REGISTERED LAND SURVEYOR NO. _____

OR _____
UNITED STATES GOVERNMENT AGENCY

TITLE

SPACE RESERVED FOR
RECORDING OFFICER

DATE FILED _____

