

VERMILLION COUNTY, IND. "MONUMENT RECORD"

OF

LAND SURVEY MONUMENTS SITUATED IN SECTION 33, TOWNSHIP 14N

RANGE 9W, OF THE 2 PRINCIPAL MERIDIAN,

COUNTY, INDIANA

MONUMENT DESCRIPTION AND REMARKS: 3/8" Iron Pin Found NE corner NW 1/4
Bella Lakes Estates By: William L. Clark
see: Plat Book 1 pg. 79 + 80

RECOVERY TIE DRAWING

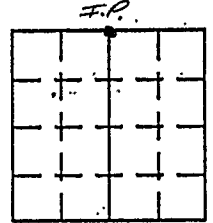
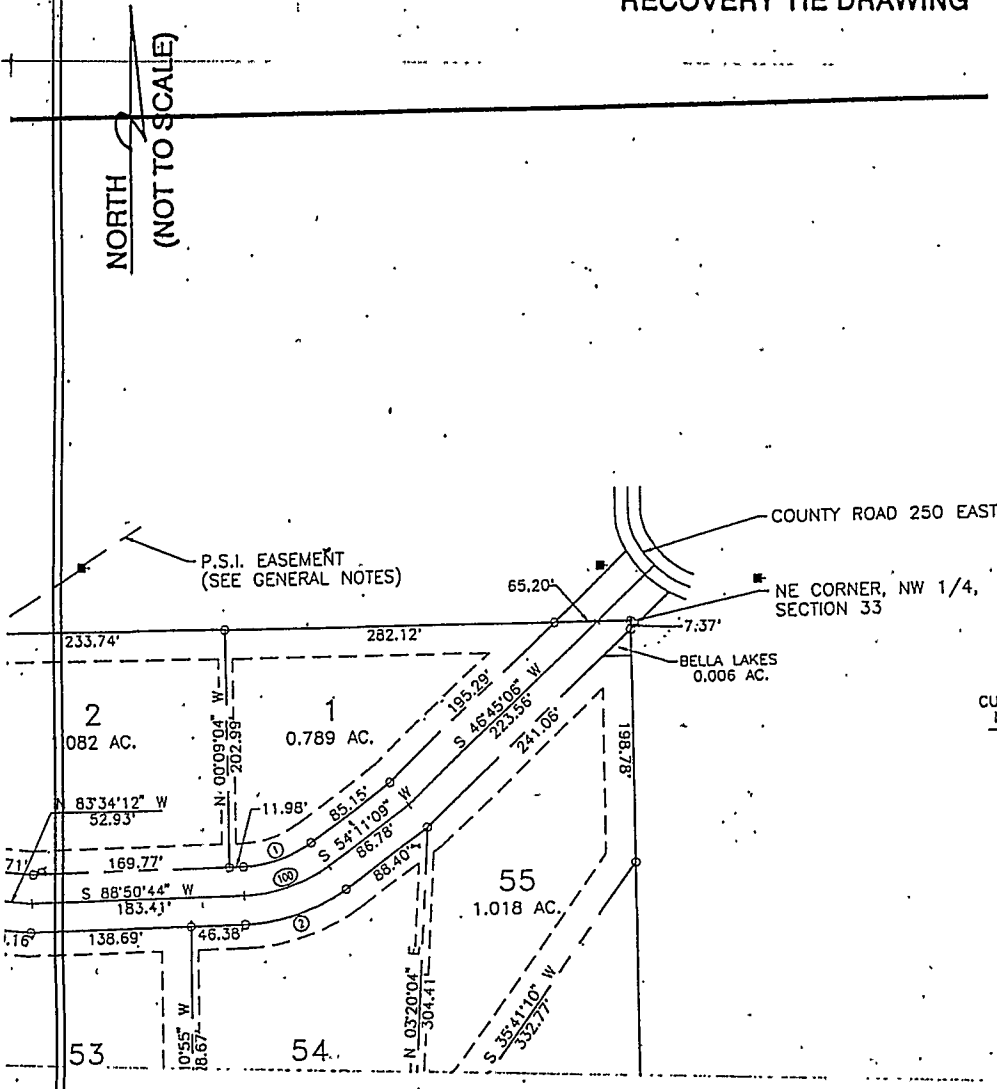

SCALE: 0' 100'

CURV

CURVE NO.	RADIUS	ARC LENGTH	CHORD LENGTH
1	103.19'	62.42'	61.47'
2	153.19'	92.67'	91.28'
3	20.00'	33.48'	29.70'
4	137.60'	33.68'	33.60'
5	63.25'	94.91'	86.25'
6	113.25'	169.94'	154.44'
7	149.14'	155.48'	148.54'
8	199.14'	101.65'	100.55'
9	199.14'	105.96'	104.72'
10	369.82'	75.56'	75.43'
11	319.82'	65.91'	65.80'
12	319.82'	71.08'	70.93'
13	369.82'	82.85'	82.68'
14	50.00'	50.43'	48.32'
15	50.00'	64.13'	59.82'
16	50.00'	50.43'	48.32'
17	50.00'	40.98'	39.85'
18	50.00'	55.83'	52.98'
19	112.80'	64.38'	63.51'
20	112.80'	112.81'	108.17'
21	72.80'	114.35'	102.95'
22	40.00'	105.52'	77.48'
23	40.00'	103.92'	77.06'
24	103.19'	62.42'	61.47'

STATE OF _____
 COUNTY OF _____ SS

SPACE RESERVED FOR
 RECORDING OFFICER

I, _____, HEREBY
 CERTIFY THAT THIS DOCUMENT WAS PREPARED
 UNDER MY DIRECTION IN ACCORDANCE WITH
 IND. CODE 36-2-12-11-(D)-(3) AND THE ABOVE
 DATA IS GIVEN UNDER MY HAND AND SEAL
 THIS _____ DAY OF _____, 19____ A.D.

DATE FILED _____

INDIANA REGISTERED LAND SURVEYOR NO. _____

OR _____
 UNITED STATES GOVERNMENT AGENCY

TITLE _____

