

VERMILLION COUNTY, IND. "MONUMENT RECORD"

OF

LAND SURVEY MONUMENTS SITUATED IN SECTION 33, TOWNSHIP 14N

RANGE 9W, OF THE 2 PRINCIPAL MERIDIAN,

COUNTY, INDIANA

MONUMENT DESCRIPTION AND REMARKS: Stone Found AT Center of Section 33
Bella Lakes Estates #2490 By: William L. Clark. 8/5/92
see: Plat Book 1 pg: 77

RECOVERY TIE DRAWING

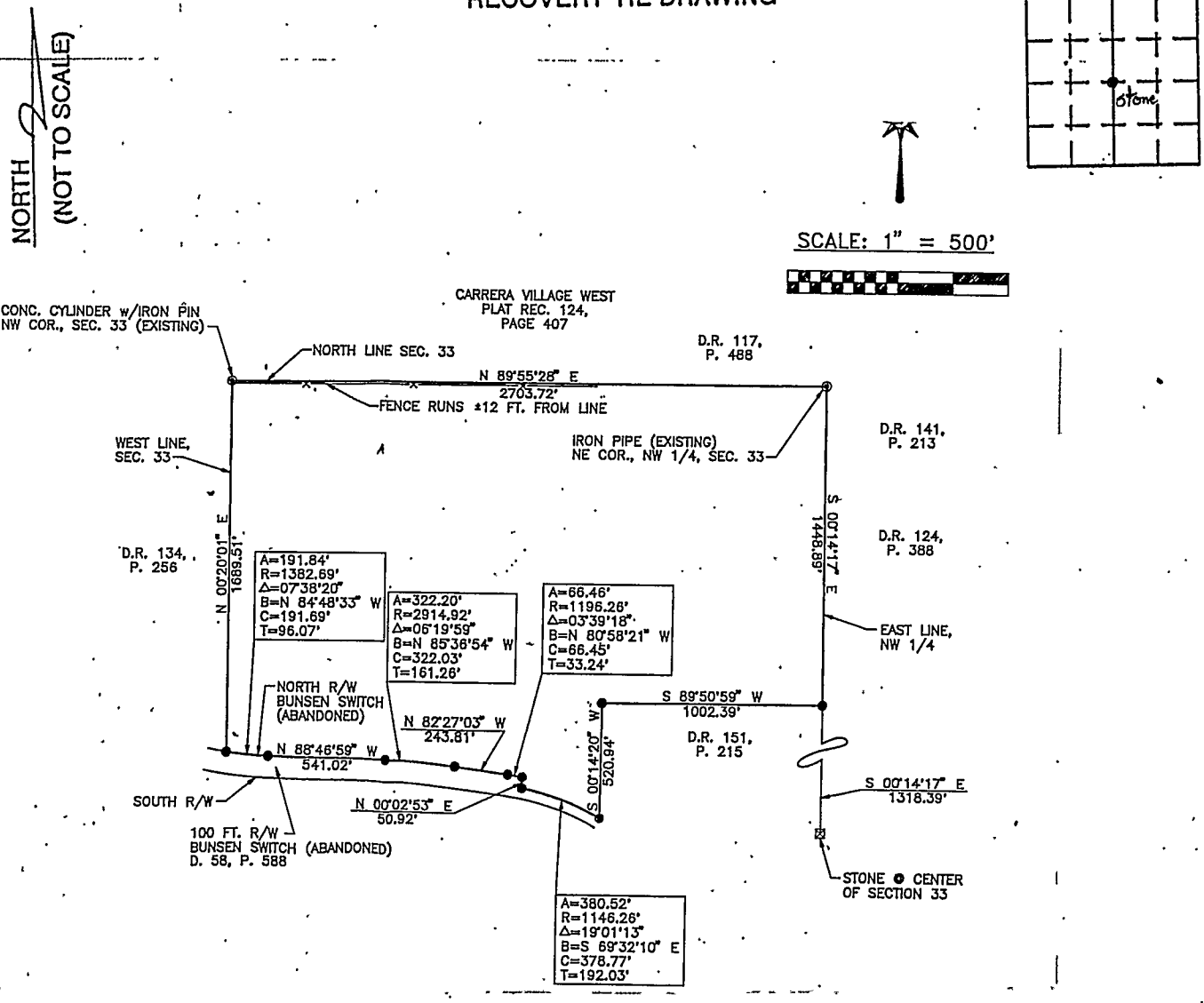

STATE OF _____
 COUNTY OF _____ SS

I, _____, HEREBY
 CERTIFY THAT THIS DOCUMENT WAS PREPARED
 UNDER MY DIRECTION IN ACCORDANCE WITH
 IND. CODE 36-2-12-11-(D)-(3) AND THE ABOVE
 DATA IS GIVEN UNDER MY HAND AND SEAL
 THIS _____ DAY OF _____, 19____ A.D.

INDIANA REGISTERED LAND SURVEYOR NO. _____

OR _____
 UNITED STATES GOVERNMENT AGENCY

TITLE _____

SPACE RESERVED FOR
 RECORDING OFFICER

DATE FILED _____

