

VERMILLION COUNTY, IND. "MONUMENT RECORD" OF

LAND SURVEY MONUMENTS SITUATED IN SECTION 33, TOWNSHIP 14N.
 RANGE 9W, OF THE 2 PRINCIPAL MERIDIAN,
 COUNTY, INDIANA

MONUMENT DESCRIPTION AND REMARKS: 5/8" Iron Pin Found SE corner SE 1/4 NW 1/4
Done By: William L. Clark Job No: 92-30A
Sec: Field Survey Book #2 Bella Lakes Subdivision
Note: Drawing Before this page says there is a Stone here

RECOVERY TIE DRAWING

JOB NO. 92-30A

NORTH
(NOT TO SCALE)

PLAT OF SURVEY
 PART OF THE S.E. 1/4 OF THE N.W. 1/4
 SEC. 33, T-14-N, R-9-W
 VERMILLION COUNTY, INDIANA
 4.69 ACRES

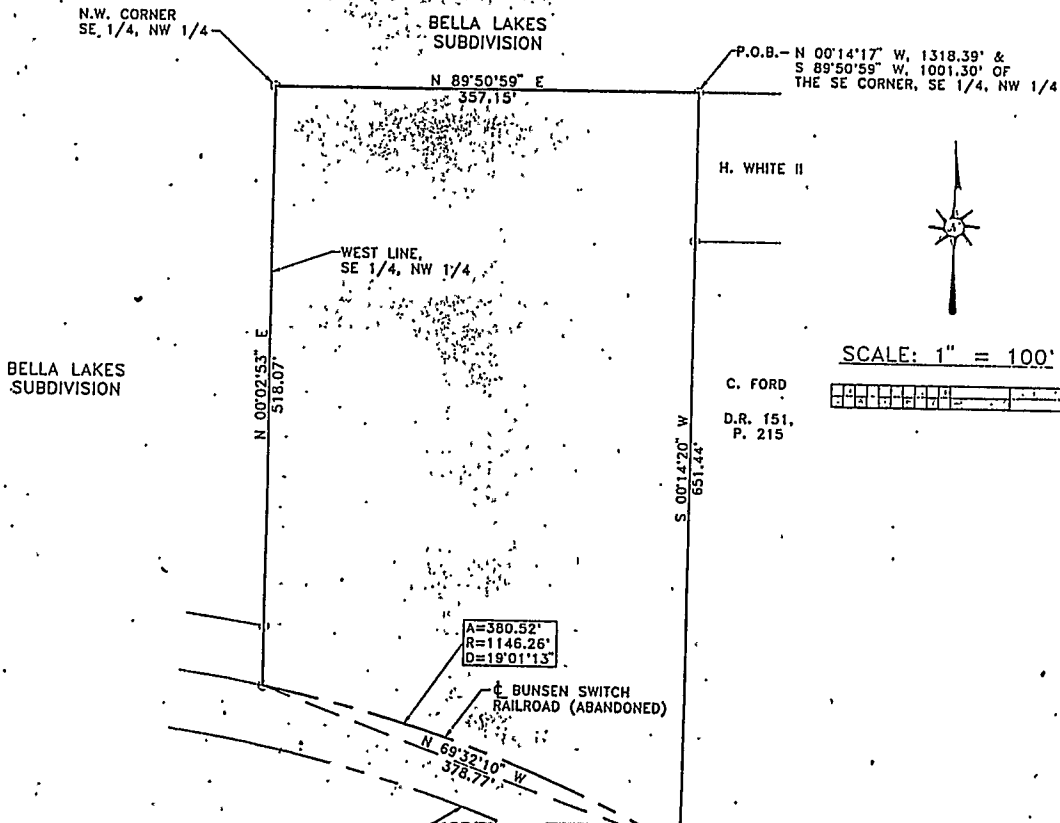
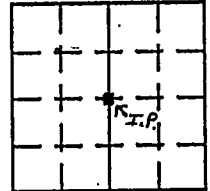

STATE OF _____
 COUNTY OF _____ SS

I, _____, HEREBY
 CERTIFY THAT THIS DOCUMENT WAS PREPARED
 UNDER MY DIRECTION IN ACCORDANCE WITH
 IND. CODE 36-2-12-11-(D)-(3) AND THE ABOVE
 DATA IS GIVEN UNDER MY HAND AND SEAL
 THIS _____ DAY OF _____, 19____ A.D.

INDIANA REGISTERED LAND SURVEYOR NO. _____

OR _____
 UNITED STATES GOVERNMENT AGENCY

TITLE _____

SPACE RESERVED FOR
 RECORDING OFFICER

DATE FILED _____

