

VERMILLION COUNTY, IND. "MONUMENT RECORD" OF

LAND SURVEY MONUMENTS SITUATED IN SECTION 34, TOWNSHIP 14N,
RANGE 9W, OF THE 2 PRINCIPAL MERIDIAN,
COUNTY, INDIANA

MONUMENT DESCRIPTION AND REMARKS: PK. Nail Found NE corner NW 1/4
Done By: Charles J. Becher 11/30/94 Revised 7/15/96
See: Field Survey Book #3 or Deed Record 163 page 454

RECOVERY TIE DRAWING

for 500 feet thence N.0° 00' 00"W. along the East line of the NW 1/4 of said Section 34 for 127.6 feet to the Place of Beginning containing 4.72 Acres more or less.

NORTH
(NOT TO SCALE)

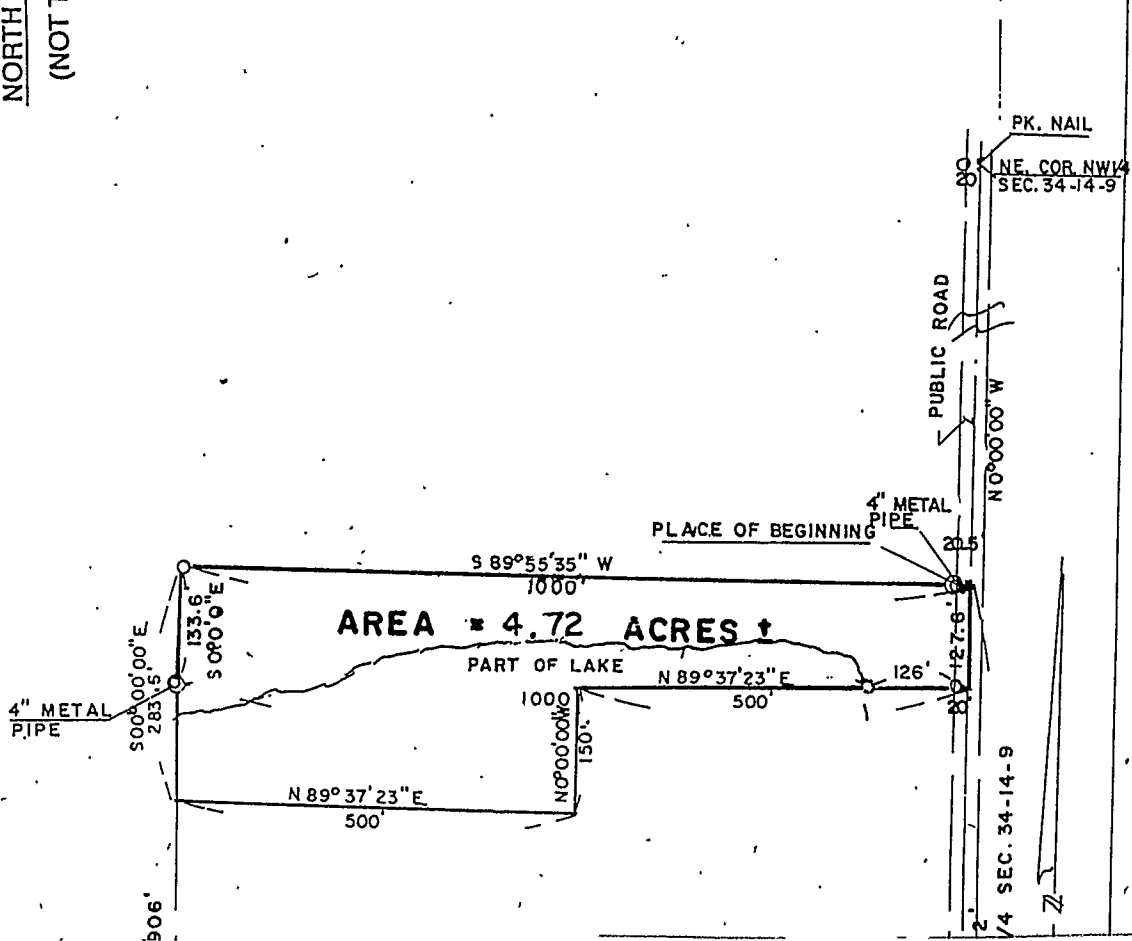
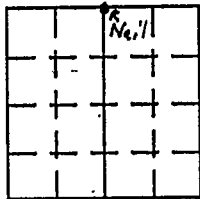

STATE OF _____
COUNTY OF _____ SS

I, _____, HEREBY
CERTIFY THAT THIS DOCUMENT WAS PREPARED
UNDER MY DIRECTION IN ACCORDANCE WITH
IND. CODE 36-2-12-11-(D)-(3) AND THE ABOVE
DATA IS GIVEN UNDER MY HAND AND SEAL

THIS _____ DAY OF _____, 19 _____ A.D.

INDIANA REGISTERED LAND SURVEYOR NO. _____

OR _____
UNITED STATES GOVERNMENT AGENCY

TITLE

SPACE RESERVED FOR
RECORDING OFFICER

DATE FILED _____

