

VERMILLION COUNTY, IND.
"MONUMENT RECORD"

OF

LAND SURVEY MONUMENTS SITUATED IN SECTION 2, TOWNSHIP 15N,
 RANGE 10W, OF THE _____ PRINCIPAL MERIDIAN, _____
 COUNTY, INDIANA

MONUMENT DESCRIPTION AND REMARKS: Charles J. Becker - Parcel 2 - 1-23-99
Record 168 Page 327 Mike & Shirley Dickman

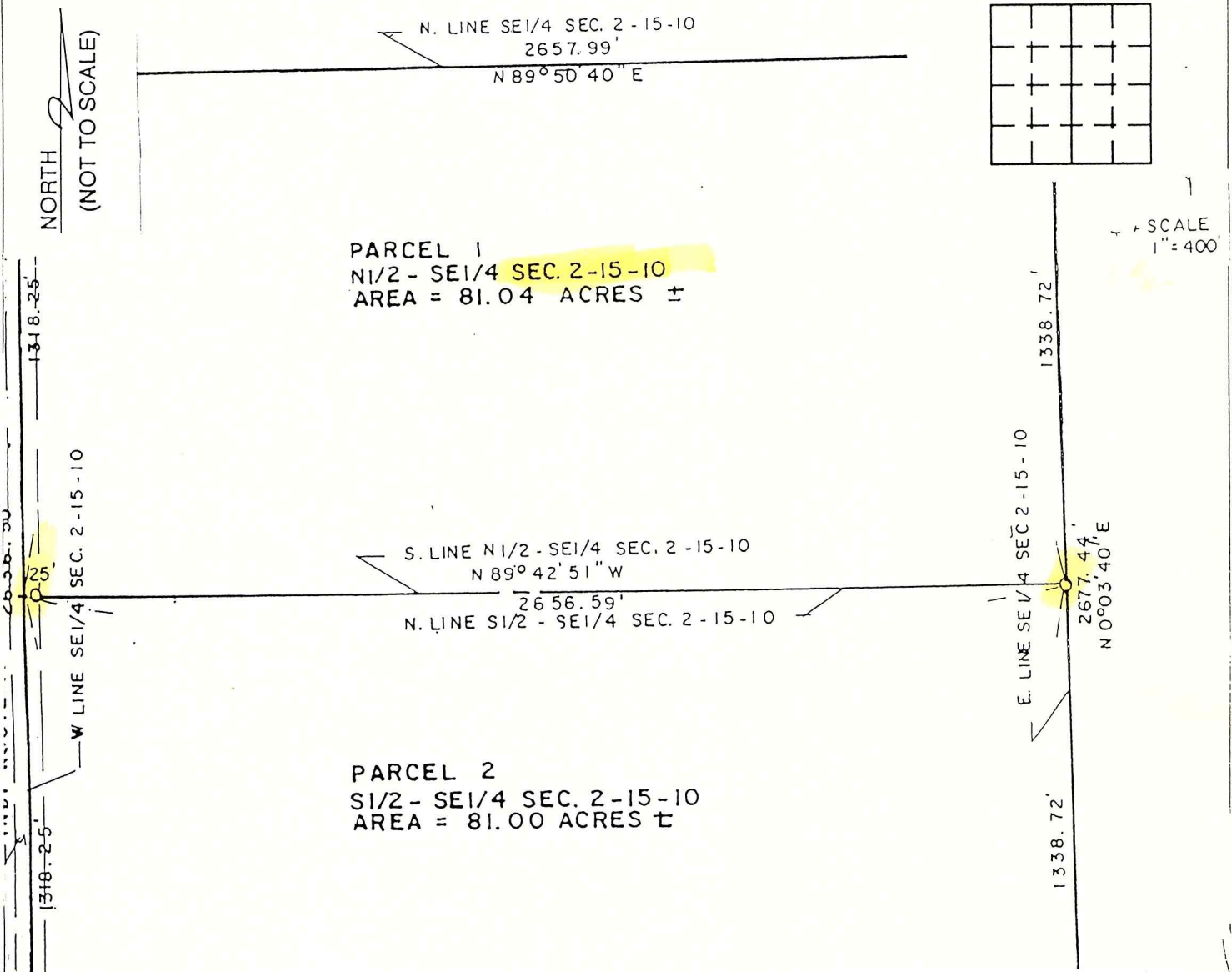

STATE OF _____
 COUNTY OF _____ SS

I, _____, HEREBY
 CERTIFY THAT THIS DOCUMENT WAS PREPARED
 UNDER MY DIRECTION IN ACCORDANCE WITH
 IND. CODE 36-2-12-11-(D)-(3) AND THE ABOVE
 DATA IS GIVEN UNDER MY HAND AND SEAL

THIS 22 DAY OF January, 1999 A.D.

Charles J. Becker

INDIANA REGISTERED LAND SURVEYOR NO. _____

OR _____
 UNITED STATES GOVERNMENT AGENCY

_____ TITLE

SPACE RESERVED FOR
 RECORDING OFFICER

DATE FILED _____

