

VERMILLION COUNTY, IND. "MONUMENT RECORD" OF

LAND SURVEY MONUMENTS SITUATED IN SECTION 22, TOWNSHIP 15N,
RANGE 10W, OF THE 2 PRINCIPAL MERIDIAN,
COUNTY, INDIANA

MONUMENT DESCRIPTION AND REMARKS: 5/8" Iron Pin. W 1/4 corner + PK Nail in
Pavement E 1/4 corner copied from Monument Record by
Charles J. Bechen 6/9/93 see: Field Survey Record Book #2

RECOVERY TIE DRAWING

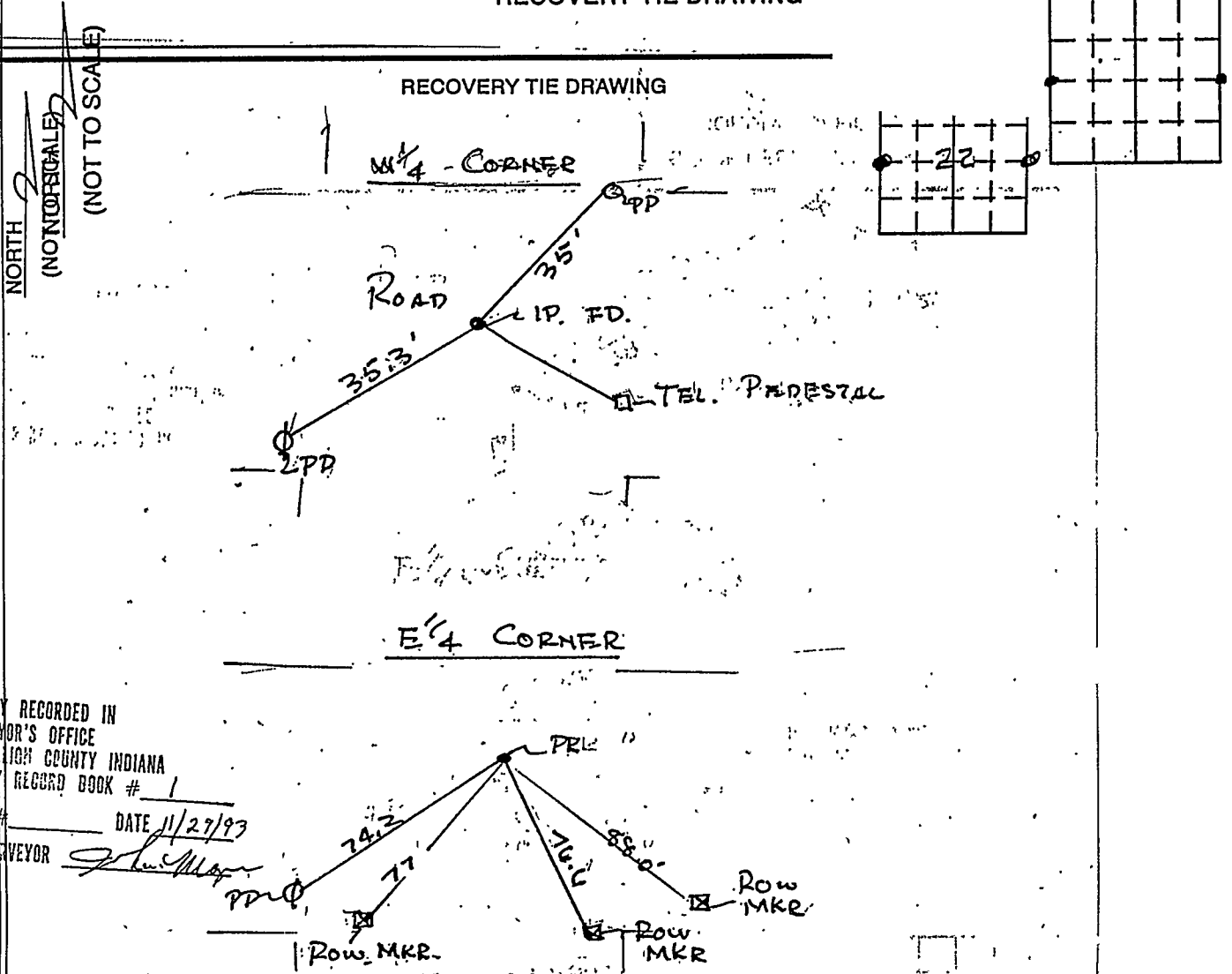

SURVEY RECORDED IN
 TOWN CLERK'S OFFICE
 VERMILLION COUNTY INDIANA
 SURVEY RECORD BOOK # 1
 DATE 11/27/93
 SURVEYOR [Signature]

STATE OF _____
 COUNTY OF _____ SS

I, _____, HEREBY
 CERTIFY THAT THIS DOCUMENT WAS PREPARED
 UNDER MY DIRECTION IN ACCORDANCE WITH
 IND. CODE 36-2-12-11-(D)-(3) AND THE ABOVE
 DATA IS GIVEN UNDER MY HAND AND SEAL
 THIS _____ DAY OF _____, 19____ A.D.

INDIANA REGISTERED LAND SURVEYOR NO. _____
 OR _____
 UNITED STATES GOVERNMENT AGENCY

 TITLE _____

SPACE RESERVED FOR
 RECORDING OFFICER

 DATE FILED _____

