

# VERMILLION COUNTY, IND. "MONUMENT RECORD" OF

LAND SURVEY MONUMENTS SITUATED IN SECTION 24, TOWNSHIP 15N,  
RANGE 10W, OF THE 2 PRINCIPAL MERIDIAN,  
COUNTY, INDIANA

MONUMENT DESCRIPTION AND REMARKS: Iron Pin Found NE corner SE 1/4  
Done By: Charles J. Becher 1/13/94 #95-209  
see: Field Survey Book #3 or Survey Record / page 221

### RECOVERY TIE DRAWING

beginning at the Northwest corner of Section 24, thence S 89° 51' 32" E along the North line of the W. 1/2 1322.0 feet; thence S 0° 24' 1" W along the East line of the SE 1/4 of said Section 24 for 662.96 feet; thence N 89° 37' 48.3" E for 485.3 feet; thence S 75° 42' 10" W for 370.2 feet; thence S 46° 13' 06" W for 220 feet; thence S 3° 46' 24" W for 448.8 feet; thence S 88° 13' 34" W for 485.3 feet; thence N 0° 21' 06" W along the West line of the W. 1/2 of the SE 1/4 of said Section 24 for 1351.03 feet to the place of beginning, containing 25.578 Acres, more or less.

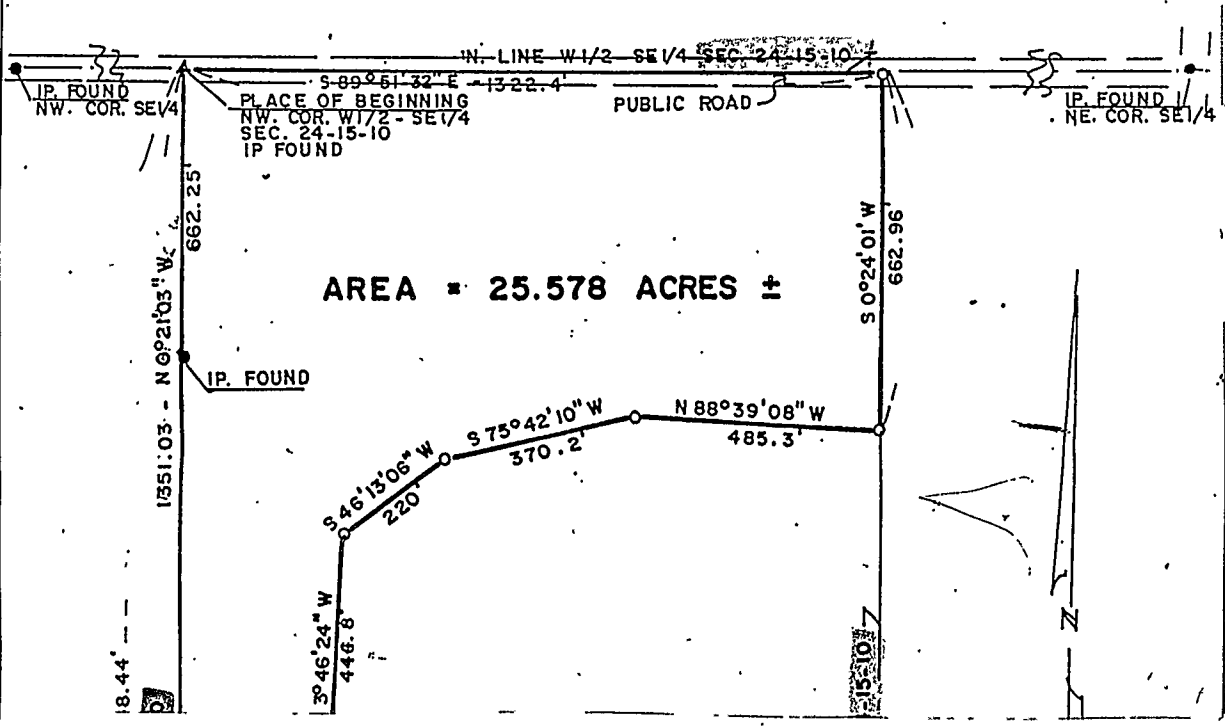
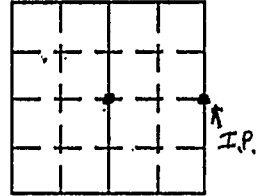

**AREA = 25.578 ACRES ±**

STATE OF \_\_\_\_\_  
COUNTY OF \_\_\_\_\_ SS

I, \_\_\_\_\_, HEREBY  
CERTIFY THAT THIS DOCUMENT WAS PREPARED  
UNDER MY DIRECTION IN ACCORDANCE WITH  
IND. CODE 36-2-12-11-(D)-(3) AND THE ABOVE  
DATA IS GIVEN UNDER MY HAND AND SEAL

THIS \_\_\_\_\_ DAY OF \_\_\_\_\_, 19\_\_\_\_ A.D.

INDIANA REGISTERED LAND SURVEYOR NO. \_\_\_\_\_

OR \_\_\_\_\_  
UNITED STATES GOVERNMENT AGENCY

TITLE

SPACE RESERVED FOR  
RECORDING OFFICER

DATE FILED \_\_\_\_\_

