

# VERMILLION COUNTY, IND. "MONUMENT RECORD" OF

LAND SURVEY MONUMENTS SITUATED IN SECTION 24, TOWNSHIP 15N,  
RANGE 10W, OF THE 2 PRINCIPAL MERIDIAN,  
COUNTY, INDIANA

MONUMENT DESCRIPTION AND REMARKS: Rail Road Spike Found SW corner W 1/2 SE 1/4  
Done By: Charles J. Becher 11/3/94 #95-209  
see: Field Survey Book #3 or Survey Record page 221

### RECOVERY TIE DRAWING

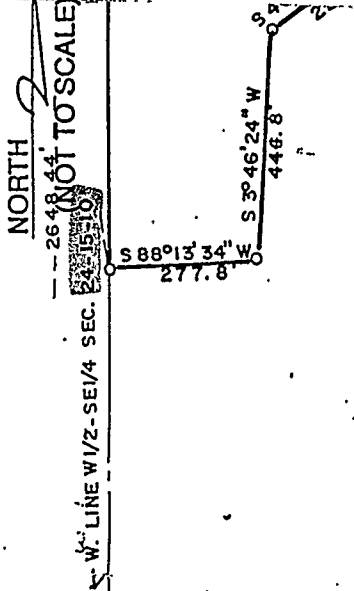

E. LINE SE 1/4 SEC. 24-15-10-7  
2645.75

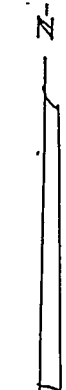

SCALE  
1" = 300'

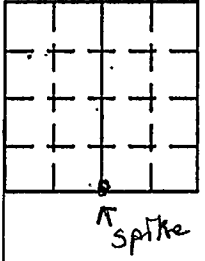

I, Charles J. Becher, Indiana  
Registered Land Surveyor #S-0094,  
do hereby certify that I have made  
a survey and to the best of my  
knowledge and belief, is according  
to the survey requirements of  
Indiana Revised Statutes.

*Charles J. Becher*  
Indiana Registered Land Surveyor  
#S-0094 (11/3/94)  
411 S. Main St.  
Paris, IL 61944

PUBLIC ROAD

IR FOUND  
SE. COR. SE 1/4

### LEGEND

BOUNDARY OF PROPERTY SURVEYED  
IRON PIN SET (5/8" X 30" W/IPS. CAP)

SW. COR. SE 1/4  
RR. SPIKE FD.

SW. COR. W 1/2 - SE 1/4  
SEC. 24-15-10  
RR. SPIKE FD.

Surveyed and platted for Ebene Peelman

FT. P V3694

STATE OF \_\_\_\_\_  
COUNTY OF \_\_\_\_\_ SS

SPACE RESERVED FOR  
RECORDING OFFICER

I, \_\_\_\_\_, HEREBY  
CERTIFY THAT THIS DOCUMENT WAS PREPARED  
UNDER MY DIRECTION IN ACCORDANCE WITH  
IND. CODE 36-2-12-11-(D)-(3) AND THE ABOVE  
DATA IS GIVEN UNDER MY HAND AND SEAL  
THIS \_\_\_\_\_ DAY OF \_\_\_\_\_, 19\_\_\_\_ A.D.

DATE FILED \_\_\_\_\_

INDIANA REGISTERED LAND SURVEYOR NO. \_\_\_\_\_

OR \_\_\_\_\_  
UNITED STATES GOVERNMENT AGENCY

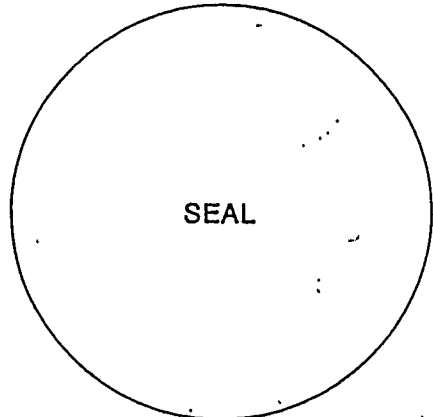

TITLE