

VERMILLION COUNTY, IND.
"MONUMENT RECORD"
 OF

LAND SURVEY MONUMENTS SITUATED IN SECTION 24, TOWNSHIP 15N,
 RANGE 10W, OF THE 2 PRINCIPAL MERIDIAN,
 COUNTY, INDIANA

MONUMENT DESCRIPTION AND REMARKS: Iron Pin Found SE corner SE 1/4
Done By: Charles J. Becher 11/3/94 #95-209
See: Field Survey Book #3 or Survey Record 1 page 221

RECOVERY TIE DRAWING

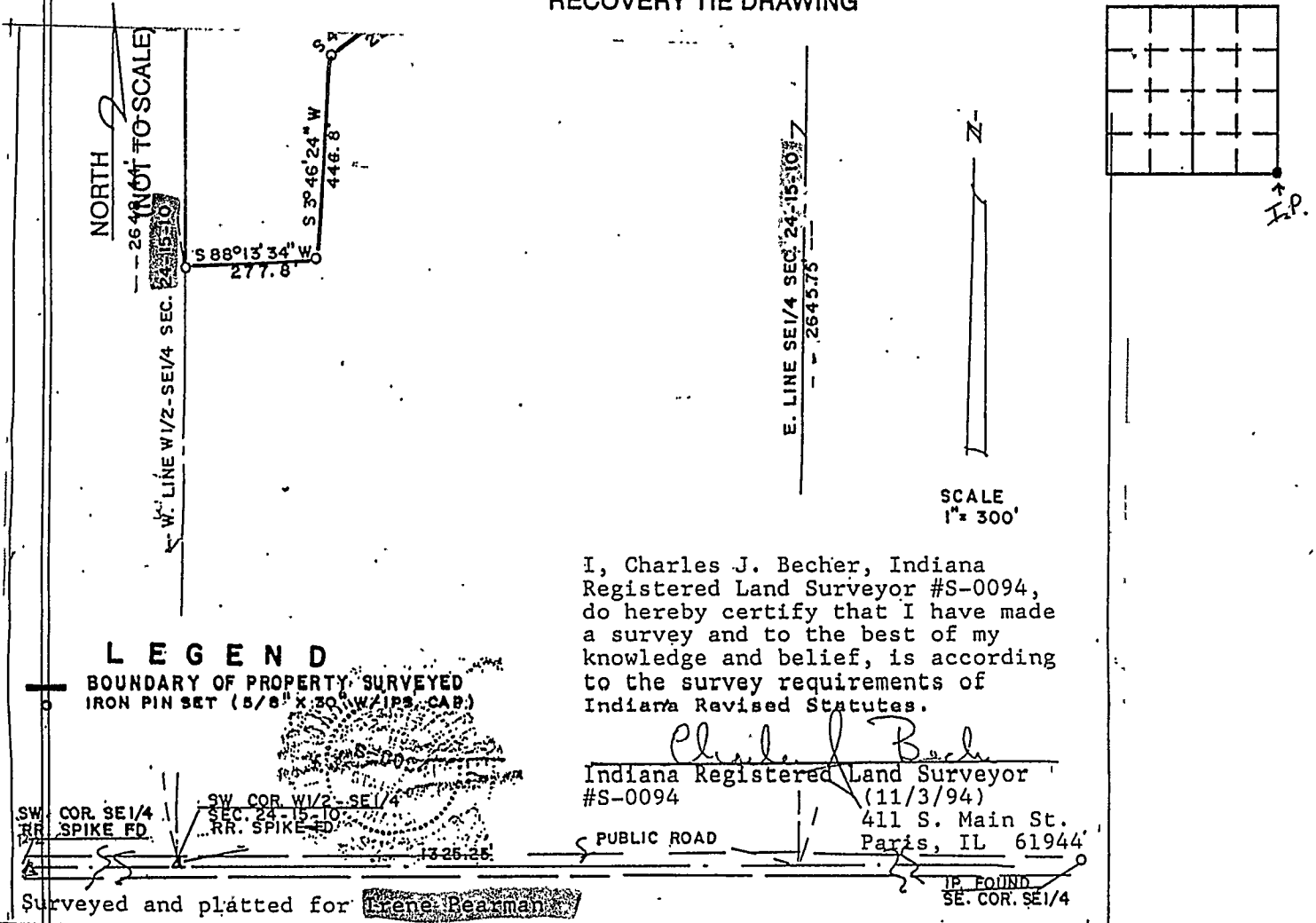

I, Charles J. Becher, Indiana
 Registered Land Surveyor #S-0094,
 do hereby certify that I have made
 a survey and to the best of my
 knowledge and belief, is according
 to the survey requirements of
 Indiana Revised Statutes.

Charles J. Becher
 Indiana Registered Land Surveyor
 #S-0094 (11/3/94)
 411 S. Main St.
 Paris, IL 61944

LEGEND
 BOUNDARY OF PROPERTY SURVEYED
 IRON PIN SET (5/8" X 30" W/IPS - CAP)

SW COR. SE 1/4 RR SPIKE FD.
 SW COR. W 1/2 - SE 1/4 SEC. 24-15-10 RR SPIKE FD.
 PUBLIC ROAD

Surveyed and platted for Ebene Beaman

PT. F V3694

STATE OF _____
 COUNTY OF _____ SS

I, _____, HEREBY
 CERTIFY THAT THIS DOCUMENT WAS PREPARED
 UNDER MY DIRECTION IN ACCORDANCE WITH
 IND. CODE 36-2-12-11-(D)-(3) AND THE ABOVE
 DATA IS GIVEN UNDER MY HAND AND SEAL

THIS _____ DAY OF _____, 19____ A.D.

INDIANA REGISTERED LAND SURVEYOR NO. _____

OR _____
 UNITED STATES GOVERNMENT AGENCY

TITLE

SPACE RESERVED FOR
 RECORDING OFFICER

DATE FILED _____

