

VERMILLION COUNTY, IND. "MONUMENT RECORD" OF

LAND SURVEY MONUMENTS SITUATED IN SECTION 27, TOWNSHIP 15N,

RANGE 10W, OF THE 2 PRINCIPAL MERIDIAN,

COUNTY, INDIANA

MONUMENT DESCRIPTION AND REMARKS: PK Nail Found NW corner
Done By: Charles S. Becher 2/19/94 see: Field Survey Book #2 or
Deed Record 159 page 74

RECOVERY TIE DRAWING

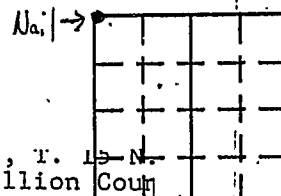

to the place of beginning, containing more or less.

ALSO

Part of the NW 1/4 of the NW 1/4 of Section 27, T. 15 N. R. 10 W. of the 2nd P.M., Helt Township, Vermillion County Indiana, described as follows: Beginning 440 feet South 180 feet East of the Northwest corner of said Section 27 thence East 200 feet; thence South 165 feet; thence West 200 feet; thence North 165 feet to the place of beginning containing 0.758 of an Acre, more or less.

NORTH 2
(NOT TO SCALE)

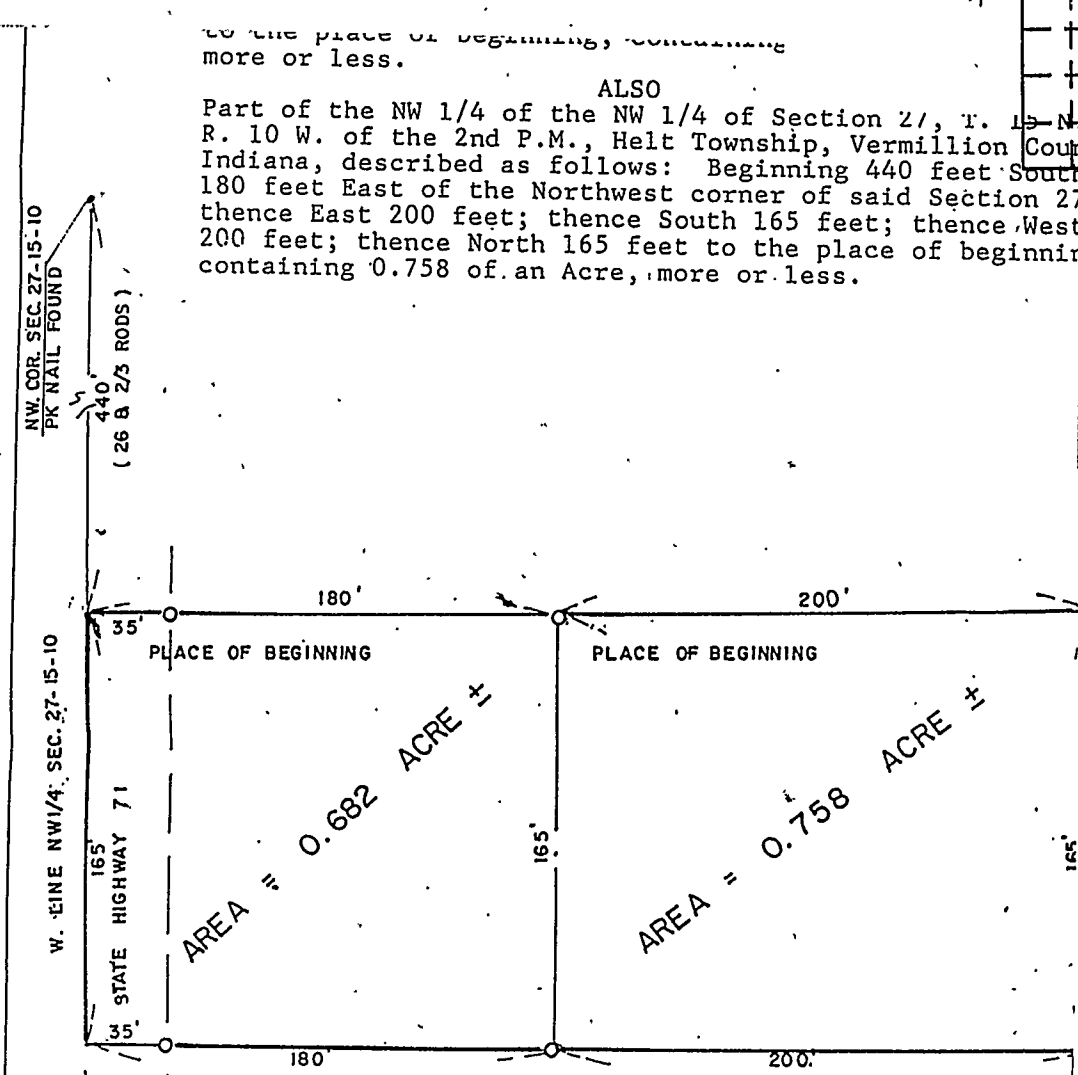

STATE OF _____
 COUNTY OF _____ SS

I, _____, HEREBY
 CERTIFY THAT THIS DOCUMENT WAS PREPARED
 UNDER MY DIRECTION IN ACCORDANCE WITH
 IND. CODE 36-2-12-11-(D)-(3) AND THE ABOVE
 DATA IS GIVEN UNDER MY HAND AND SEAL

THIS _____ DAY OF _____, 19____ A.D.

INDIANA REGISTERED LAND SURVEYOR NO. _____

OR _____
 UNITED STATES GOVERNMENT AGENCY

TITLE

SPACE RESERVED FOR
 RECORDING OFFICER

DATE FILED _____

