

**VERMILLION COUNTY, IND.  
"MONUMENT RECORD"  
OF**

LAND SURVEY MONUMENTS SITUATED IN SECTION 27, TOWNSHIP 15N,  
RANGE 10W, OF THE 2 PRINCIPAL MERIDIAN,  
COUNTY, INDIANA

MONUMENT DESCRIPTION AND REMARKS: Rail Road Spike Found SE corner  
Done By: Charles J. Becher see: Field Survey Book #1 or  
Survey Record 1 page 210

**RECOVERY TIE DRAWING**

**AREA = 11.75 ACRES ±**

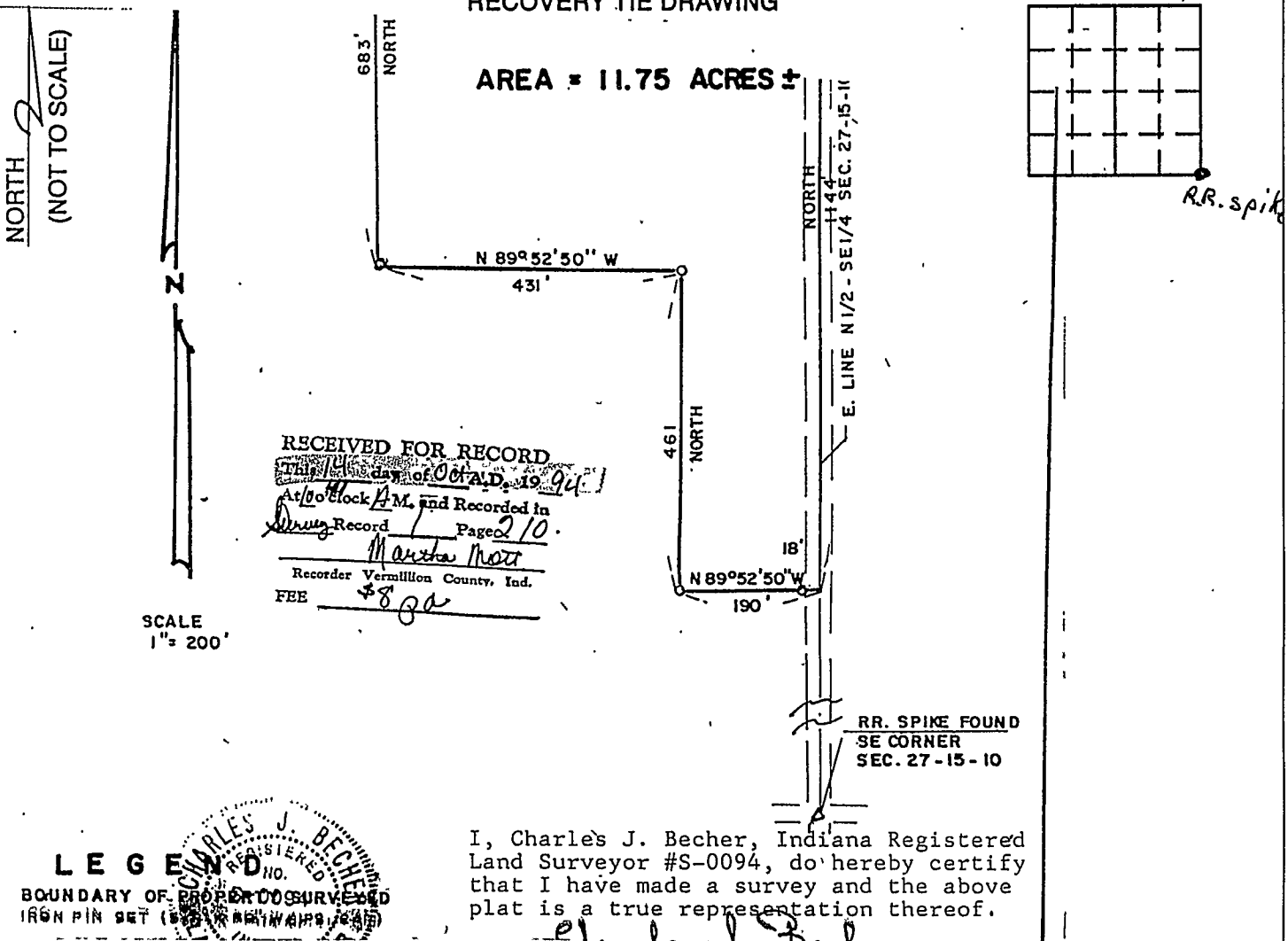

RECEIVED FOR RECORD  
This plat was filed on Oct 19, 1904  
At 10 o'clock A.M. and Recorded in  
Survey Record Page 210  
Martha Mott  
Recorder Vermillion County, Ind.  
FEE \$8.00

SCALE  
1" = 200'

RR. SPIKE FOUND  
SE CORNER  
SEC. 27-15-10

**LEGEND**

BOUNDARY OF RECORD SURVEYED  
IRON PIN SET

I, Charles J. Becher, Indiana Registered Land Surveyor #S-0094, do hereby certify that I have made a survey and the above plat is a true representation thereof.

STATE OF \_\_\_\_\_  
COUNTY OF \_\_\_\_\_ SS  
I, \_\_\_\_\_, HEREBY  
CERTIFY THAT THIS DOCUMENT WAS PREPARED  
UNDER MY DIRECTION IN ACCORDANCE WITH  
IND. CODE 36-2-12-11-(D)-(3) AND THE ABOVE  
DATA IS GIVEN UNDER MY HAND AND SEAL  
THIS \_\_\_\_\_ DAY OF \_\_\_\_\_, 19\_\_\_\_ A.D.  
\_\_\_\_\_  
INDIANA REGISTERED LAND SURVEYOR NO. \_\_\_\_\_  
OR \_\_\_\_\_  
UNITED STATES GOVERNMENT AGENCY  
\_\_\_\_\_  
TITLE \_\_\_\_\_

SPACE RESERVED FOR  
RECORDING OFFICER  
\_\_\_\_\_  
DATE FILED \_\_\_\_\_

