

VERMILLION COUNTY, IND. "MONUMENT RECORD" OF

LAND SURVEY MONUMENTS SITUATED IN SECTION 34, TOWNSHIP 15N,
RANGE 10W, OF THE 2 PRINCIPAL MERIDIAN,
COUNTY, INDIANA

MONUMENT DESCRIPTION AND REMARKS: Iron Pin Found SE corner NE 1/4 NE 1/4
McCown's Addition By: Dale E. Francis 4/30/91
See: Plat Book 1 pg. 59

RECOVERY TIE DRAWING

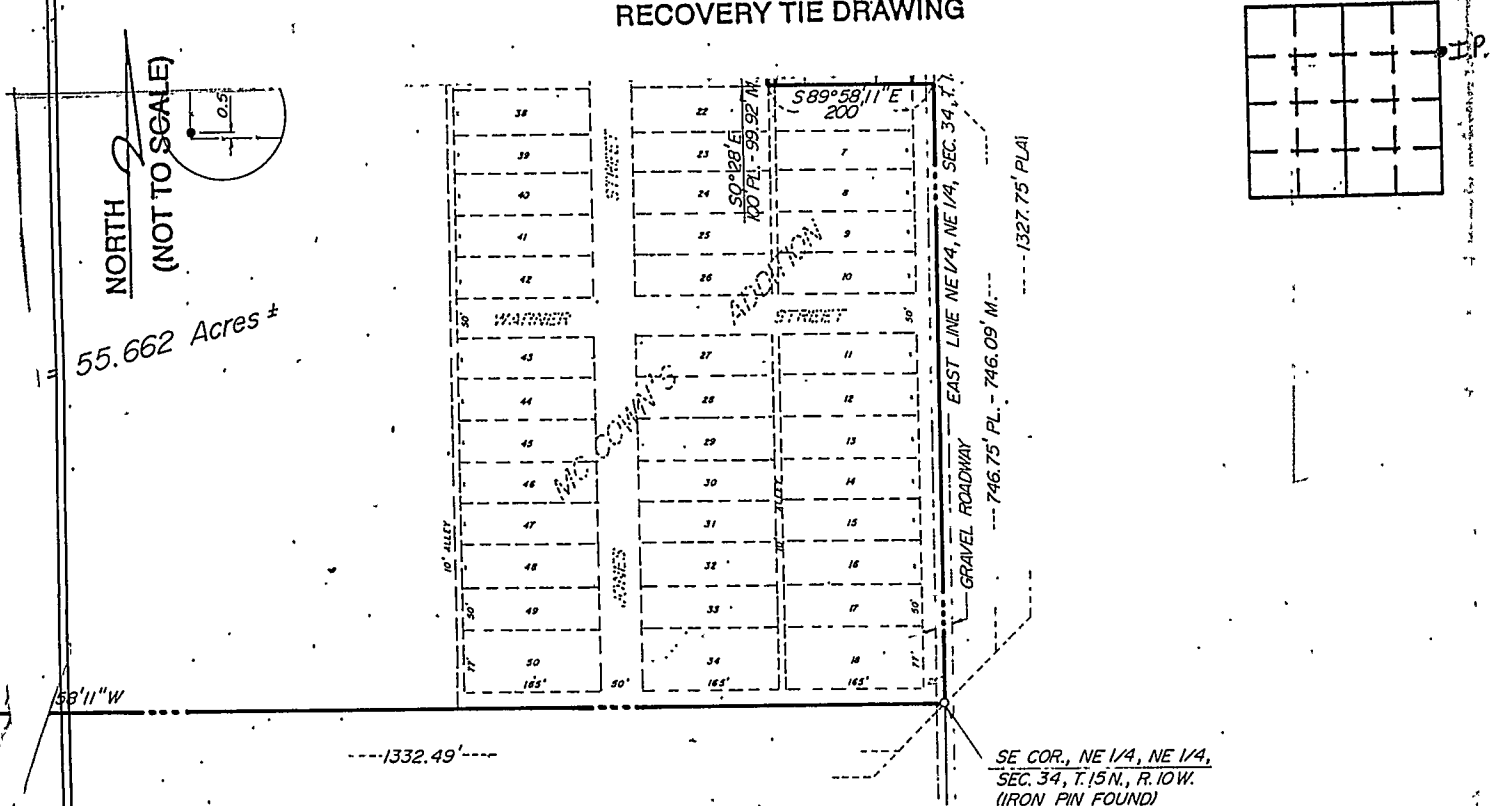

SURVEYOR'S CERTIFICATE

I, DALE E. FRANCIS, INDIANA PROFESSIONAL LAND SURVEYOR, NO. 11464 DO HEREBY CERTIFY THAT TO THE BEST OF MY KNOWLEDGE AND BELIEF, THE PLAT SHOWN HEREON IS A TRUE AND CORRECT REPRESENTATION OF A SURVEY MADE UNDER MY DIRECTION. THE ACTUAL FIELD WORK FOR THE ABOVE REFERENCED SURVEY WAS PERFORMED ON MARCH 23, 1991 AND APRIL 2, 1991.

DIMENSIONS ARE GIVEN IN FEET AND DECIMALS OF A FOOT AND ALL MONUMENTS ARE SET AS SHOWN.

DATED THIS 30th DAY OF April 1991 A.D.

Dale E. Francis
DALE E. FRANCIS
INDIANA PROFESSIONAL LAND SURVEYOR
NO. 11464

SE COR., NE 1/4, NE 1/4,
SEC. 34, T. 15 N., R. 10 W.
(IRON PIN FOUND)

STATE OF _____
COUNTY OF _____ SS

I, _____, HEREBY
CERTIFY THAT THIS DOCUMENT WAS PREPARED
UNDER MY DIRECTION IN ACCORDANCE WITH
IND. CODE 36-2-12-11-(D)-(3) AND THE ABOVE
DATA IS GIVEN UNDER MY HAND AND SEAL
THIS _____ DAY OF _____, 19____ A.D.

INDIANA REGISTERED LAND SURVEYOR NO. _____

OR _____
UNITED STATES GOVERNMENT AGENCY

TITLE _____

SPACE RESERVED FOR
RECORDING OFFICER

DATE FILED _____

