

VERMILLION COUNTY, IND. "MONUMENT RECORD" OF

LAND SURVEY MONUMENTS SITUATED IN SECTION 35, TOWNSHIP 15N,
RANGE 10W, OF THE 2 PRINCIPAL MERIDIAN,
COUNTY, INDIANA

MONUMENT DESCRIPTION AND REMARKS: Iron Pin Found SW corner SW 1/4
Done By: Charles J. Becher 12/15/94 #95-537
See: Field Survey Book #3 or Survey Record 1 page 223

RECOVERY TIE DRAWING

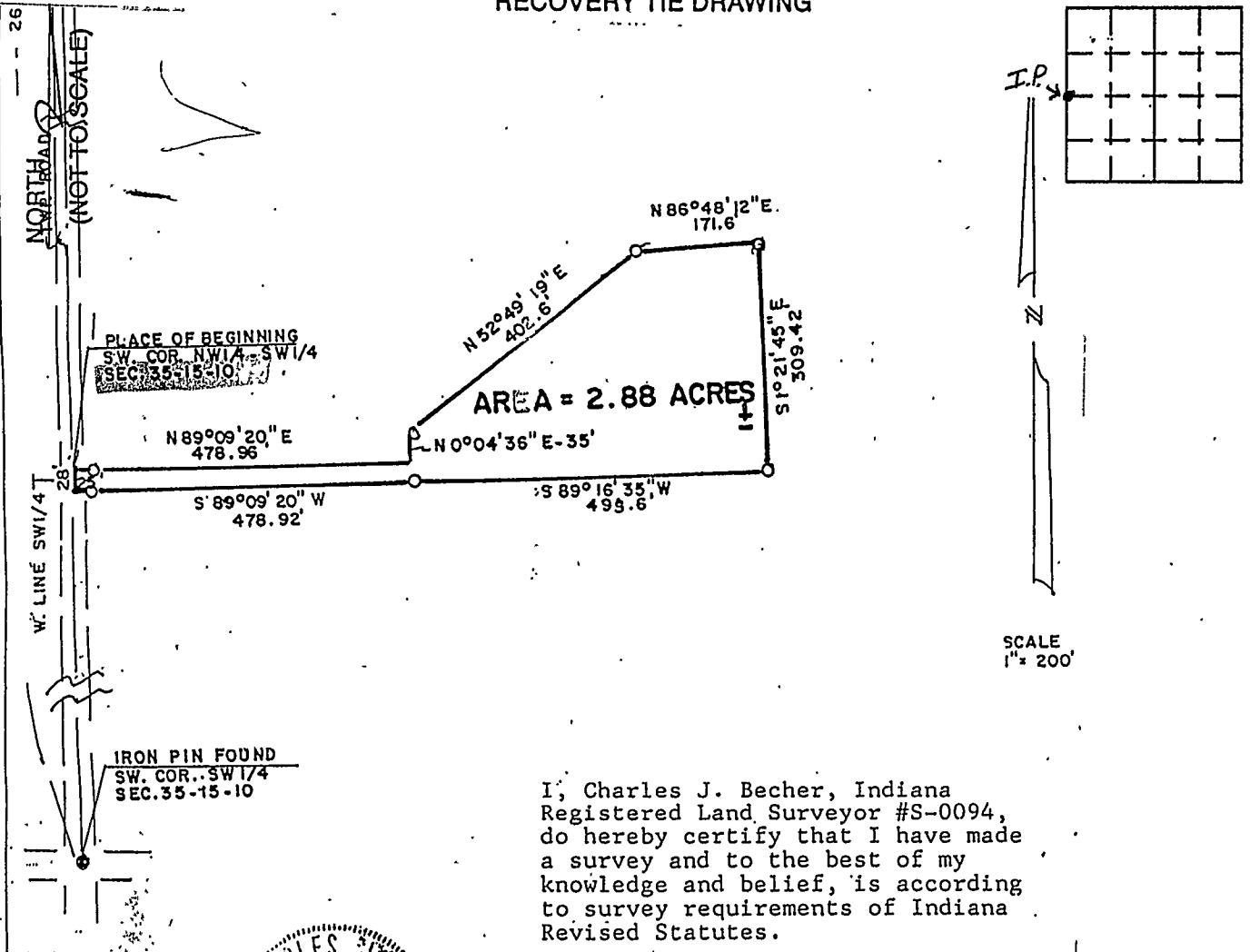

I, Charles J. Becher, Indiana Registered Land Surveyor #S-0094, do hereby certify that I have made a survey and to the best of my knowledge and belief, is according to survey requirements of Indiana Revised Statutes.

STATE OF _____
COUNTY OF _____ SS

I, _____, HEREBY CERTIFY THAT THIS DOCUMENT WAS PREPARED UNDER MY DIRECTION IN ACCORDANCE WITH IND. CODE 36-2-12-11-(D)-(3) AND THE ABOVE DATA IS GIVEN UNDER MY HAND AND SEAL
THIS _____ DAY OF _____, 19____ A.D.

INDIANA REGISTERED LAND SURVEYOR NO. _____
OR _____
UNITED STATES GOVERNMENT AGENCY

TITLE

SPACE RESERVED FOR RECORDING OFFICER

DATE FILED _____

